

Ohio County Profiles

Tuscarawas County

Population by Race	Number	Percent
Total Population	90,914	100.0%
White	88,799	97.7%
African-American	652	0.7%
Native American	209	0.2%
Asian	243	0.3%
Pacific Islander	60	0.1%
Other	97	0.1%
Two or More Races	854	0.9%
Hispanic (may be of any race)	458	0.5%
Total Minority	2,440	2.7%

Educational Attainment	Number	Percent
Persons 25 years and over	60,653	100.0%
No high school diploma	11,932	19.7%
High school graduate	29,225	48.2%
Some college, no degree	9,120	15.0%
Associate degree	2,979	4.9%
Bachelor's degree	4,914	8.1%
Master's degree or higher	2,483	4.1%

Family Type by Employment Status	Number	Percent
Total Families	25,396	100.0%
Married couple, husband and wife in labor force	10,707	42.2%
Married couple, husband in labor force, wife not	4,814	19.0%
Married couple, wife in labor force, husband not	1,257	4.9%
Married couple, husband and wife not in labor force	4,087	16.1%
Male householder, in labor force	1,055	4.2%
Male householder, not in labor force	186	0.7%
Female householder, in labor force	2,258	8.9%
Female householder, not in labor force	1,032	4.1%

Household Income in 1999	Number	Percent
Total Households	35,637	100.0%
Less than \$10,000	3,162	8.9%
\$10,000 to \$19,999	5,355	15.0%
\$20,000 to \$29,999	5,996	16.8%
\$30,000 to \$39,999	5,786	16.2%
\$40,000 to \$49,999	4,290	12.0%
\$50,000 to \$59,999	3,560	10.0%
\$60,000 to \$74,999	3,363	9.4%
\$75,000 to \$99,999	2,368	6.6%
\$100,000 to \$149,999	1,221	3.4%
\$150,000 to \$199,999	276	0.8%
\$200,000 or more	260	0.7%
Median household income	\$35,489	

Population by Age	Number	Percent
Total Population	90,914	100.0%
Under 6 years	7,298	8.0%
6 to 17 years	15,841	17.4%
18 to 24 years	7,122	7.8%
25 to 44 years	25,691	28.3%
45 to 64 years	21,365	23.5%
65 years and more	13,597	15.0%
Median Age	37.9	

Family Type by Presence of Own Children Under 18	Number	Percent
Total Families	25,396	100.0%
Married-couple families with own children	8,982	35.4%
Male householder, no wife present, with own children	744	2.9%
Female householder, no husband present, with own children	1,973	7.8%
Families with no own children	13,697	53.9%

Poverty Status in 1999 of Families By Family Type by Presence Of Related Children	Number	Percent
Total Families	25,396	100.0%
Family income above poverty level	23,575	92.8%
Family income below poverty level	1,821	7.2%
Married couple, with related children	337	18.5%
Male householder, no wife present, with related children	158	8.7%
Female householder, no husband present, with related children	779	42.8%
Families with no related children	547	30.0%

Ratio of Income in 1999 To Poverty Level	Number	Percent
Population for whom poverty status is determined	89,481	100.0%
Below 50% of poverty level	3,151	3.5%
50% to 99% of poverty level	5,254	5.9%
100% to 149% of poverty level	9,270	10.4%
150% to 199% of poverty level	9,815	11.0%
200% of poverty level or more	61,991	69.3%

Residence in 1995	Number	Percent
Population 5 years and over	84,907	100.0%
Same house in 1995	52,895	62.3%
Different house, same county	21,541	25.4%
Different county, same state	7,565	8.9%
Different state	2,594	3.1%
Puerto Rico or U.S. islands	0	0.0%
Foreign country	312	0.4%

Ohio County Profiles

Tuscarawas County

Travel Time To Work	Number	Percent
Workers 16 years and over	42,093	100.0%
Less than 15 minutes	16,310	38.7%
15 to 29 minutes	14,212	33.8%
30 to 44 minutes	6,090	14.5%
45 to 59 minutes	2,304	5.5%
60 minutes or more	2,114	5.0%
Worked at home	1,063	2.5%
Mean travel time	21.6 minutes	

Housing Units	Number	Percent
Total housing units	38,113	100.0%
Occupied housing units	35,653	93.5%
Owner occupied	26,731	70.1%
Renter occupied	8,922	23.4%
Vacant housing units	2,460	6.5%

Year Structure Built	Number	Percent
Total housing units	38,113	100.0%
Built 1995 to March 2000	3,196	8.4%
Built 1990 to 1994	2,207	5.8%
Built 1980 to 1989	4,016	10.5%
Built 1970 to 1979	5,546	14.6%
Built 1960 to 1969	3,739	9.8%
Built 1950 to 1959	3,971	10.4%
Built 1940 to 1949	2,315	6.1%
Built 1939 or earlier	13,123	34.4%
Median year built	1959	

Value for Specified Owner-Occupied Housing Units	Number	Percent
Specified owner-occupied housing units	20,673	100.0%
Less than \$20,000	257	1.2%
\$20,000 to \$39,999	1,025	5.0%
\$40,000 to \$59,999	2,687	13.0%
\$60,000 to \$79,999	4,189	20.3%
\$80,000 to \$99,999	4,881	23.6%
\$100,000 to \$124,999	2,841	13.7%
\$125,000 to \$149,999	2,206	10.7%
\$150,000 to \$199,999	1,679	8.1%
\$200,000 to \$249,999	523	2.5%
\$250,000 to \$499,999	328	1.6%
\$500,000 to \$999,999	27	0.1%
\$1,000,000 or more	30	0.1%
Median value	\$88,100	

House Heating Fuel	Number	Percent
Occupied housing units	35,653	100.0%
Utility gas	23,703	66.5%
Bottled, tank or LP gas	2,518	7.1%
Electricity	5,751	16.1%
Fuel oil, kerosene, etc	2,736	7.7%
Coal, coke or wood	615	1.7%
Solar energy or other fuel	307	0.9%
No fuel used	23	0.1%

Gross Rent	Number	Percent
Specified renter-occupied housing units	8,570	100.0%
Less than \$100	83	1.0%
\$100 to \$199	321	3.7%
\$200 to \$299	821	9.6%
\$300 to \$399	1,883	22.0%
\$400 to \$499	2,054	24.0%
\$500 to \$599	1,467	17.1%
\$600 to \$699	808	9.4%
\$700 to \$799	270	3.2%
\$800 to \$899	111	1.3%
\$900 to \$999	36	0.4%
\$1,000 to \$1,499	16	0.2%
\$1,500 or more	11	0.1%
No cash rent	689	8.0%
Median gross rent	\$443	
Median gross rent as a percentage of household income in 1999	22.7	

Selected Monthly Owner Costs for Specified Owner-Occupied Housing Units	Number	Percent
Specified owner-occupied housing units with a mortgage	12,614	100.0%
Less than \$400	543	4.3%
\$400 to \$599	2,555	20.3%
\$600 to \$799	3,594	28.5%
\$800 to \$999	2,634	20.9%
\$1,000 to \$1,249	1,843	14.6%
\$1,250 to \$1,499	693	5.5%
\$1,500 to \$1,999	497	3.9%
\$2,000 to \$2,999	199	1.6%
\$3,000 or more	56	0.4%
Median monthly owners cost	\$779	
Median monthly owners cost as a percentage of household income	20.3	

Vital Statistics	Number	Rate
Births / rate per 1,000 population	1,207	13.2
Teen births / rate per 1,000 females 15-19	145	46.9
Deaths / rate per 1,000 population	947	10.4
Marriages / rate per 1,000 population	689	7.6
Divorces / rate per 1,000 population	438	4.8

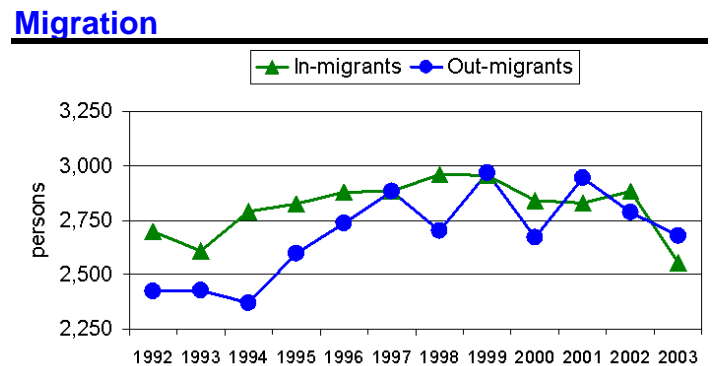

Ohio County Profiles

Tuscarawas County

Agriculture

Land in farms (acres)	156,000
Number of farms	1,070
Average size (acres)	146
Total cash receipts	\$62,447,000
Per farm	\$58,362

Education

Public schools	41
Students (Average Daily Membership)	14,453
Teachers (Full Time Equivalent)	1,077.5
Student-teacher ratio	13.4
Expenditures per student	\$7,833
Graduation rate	93.1
Non-public schools	5
Students	684
4-year public universities	0
Branches	1
2-year public colleges	0
Private universities and colleges	0
Public libraries	5
Branch libraries	5

Transportation

Registered motor vehicles	116,313
Passenger cars	70,279
Noncommercial trucks	21,521
Total license revenue	\$3,294,818.13
Interstate highway miles	34.97
Turnpike miles	0.00
U.S. highway miles	38.57
State highway miles	140.84
Commercial airports	1

Voting

Number of precincts	81
Number of registered voters	55,656
Voted in 2004 election	43,760
Percent turnout	78.6%

Health Care

Physicians (MDs DOs)	113
Registered hospitals	2
Number of beds	248
Licensed nursing homes	9
Number of beds	891
Licensed residential care	6
Number of beds	311

State Parks, Forests, Nature Preserves, And Wildlife Areas

Facilities	6
Acreage	378.39

Communications

Television stations	0
Radio stations	3
Daily newspapers	1
Circulation	23,000

Crime

Total crimes reported in Uniform Crime Report	1,038
---	-------

Finance

FDIC insured financial institutions (HQs)	5
Assets	\$449,567,000
Branch offices	39
Institutions represented	16

Transfer Payments

Total transfer payments	\$434,262,000
Payments to individuals	\$411,873,000
Retirement and disability	\$196,272,000
Medical payments	\$156,499,000
Income maintenance (Supplemental SSI, family assistance, food stamps, etc)	\$32,292,000
Unemployment benefits	\$17,007,000
Veterans benefits	\$8,876,000
Federal education and training assistance	\$602,000
Other payments to individuals	\$325,000
Total personal income	\$2,182,054,000
Dependency ratio	19.9%

Federal Expenditures

Direct expenditures or obligations	\$394,783,090
Retirement and disability	\$209,764,138
Other direct payments	\$85,281,357
Grant awards	\$79,801,060
Highway planning and construction	\$12,312,764
Temporary assistance to needy families	\$4,293,799
Medical assistance program	\$40,498,988
Procurement contract awards	\$5,982,100
Dept. of Defense	\$2,641,908
Salary and wages	\$13,954,435
Dept. of Defense	\$1,038,000
Other federal assistance	\$60,361,225
Direct loans	\$1,052,880
Guaranteed loans	\$22,610,269
Insurance	\$36,698,076

Per Capita Personal Income

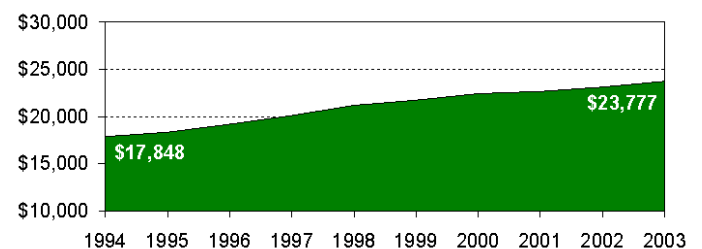

Ohio County Profiles

Tuscarawas County

Civilian Labor Force	2000	2001	2002	2003	2004
Civilian labor force	46,300	46,400	46,200	47,500	47,500
Employed	44,300	44,300	43,600	44,600	44,600
Unemployed	1,900	2,100	2,600	3,000	2,800
Unemployment rate	4.2	4.6	5.7	6.2	6.0

Employment and Wages by Sector

NAICS Industrial Sector	Average Annual Employment		Total Wages (in thousands of dollars)	
	2002	2003	2002	2003
Total covered under Ohio UC Law	35,355	36,262	\$896,145	\$925,855
Private Sector	30,637	31,489	\$759,701	\$784,326
Agriculture, forestry, fishing and hunting	185	185	\$3,397	\$3,406
Mining	416	415	\$14,749	\$14,516
Utilities	68	68	\$3,677	\$3,654
Construction	1,524	1,562	\$46,242	\$47,915
Manufacturing	8,080	8,235	\$277,282	\$284,063
Wholesale trade	1,202	1,354	\$37,361	\$41,376
Retail trade	4,967	4,717	\$91,767	\$88,134
Transportation and warehousing	894	888	\$28,578	\$29,638
Information	425	424	\$11,898	\$11,932
Finance and insurance	769	796	\$24,147	\$25,624
Real estate and rental and leasing	269	273	\$5,940	\$6,048
Professional and technical services	672	671	\$21,228	\$22,304
Management of companies and enterprises	175	134	\$6,107	\$5,732
Administrative and waste services	1,192	1,750	\$20,863	\$25,861
Educational services	195	173	\$3,132	\$2,557
Health care and social assistance	4,233	4,383	\$101,395	\$108,539
Arts, entertainment, and recreation	343	356	\$3,817	\$3,529
Accommodation and food services	3,625	3,772	\$32,988	\$34,544
Other services, except public administration	1,404	1,335	\$25,132	\$24,955
State and Local Government	4,718	4,773	\$136,445	\$141,529
State government	464	472	\$20,861	\$21,608
Local government	4,254	4,301	\$115,584	\$119,921
Federal Government	234	226	\$9,365	\$9,286

-1 or \$0 indicates suppression for confidentiality

Major Employers

Allied Machine & Engineering	Mfg
Dover City Bd of Ed	Gov't
JLG Industries/Gradall Co	Mfg
New Philadelphia City Bd of Ed	Gov't
Sanwa Shutter Corp/Genie Co	Mfg
Smurfit-Stone Container Corp	Mfg
Union Hospital Association	Service
Wal-Mart Stores Inc	Trade
Zimmer Holdings Inc	Mfg

Starting and

Active Businesses	2000	2001	2002	2003	2004
Business starts	203	198	201	257	193
Active businesses	2,268	2,253	2,285	2,337	2,341

Residential Construction

	2000	2001	2002	2003	2004
Total units	173	185	160	197	229
Total valuation (000)	\$21,632	\$21,105	\$18,877	\$26,003	\$28,154
Total single-unit bldgs	143	159	148	164	207
Average cost per unit	\$135,400	\$124,495	\$123,489	\$145,179	\$123,835
Total multi-unit bldg units	30	26	12	33	22
Average cost per unit	\$75,667	\$50,385	\$50,017	\$66,485	\$114,545

Percent of Persons 25 and Older With a Bachelor's Degree or Greater 2000

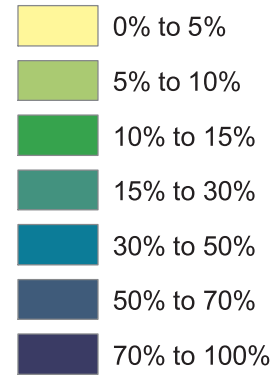
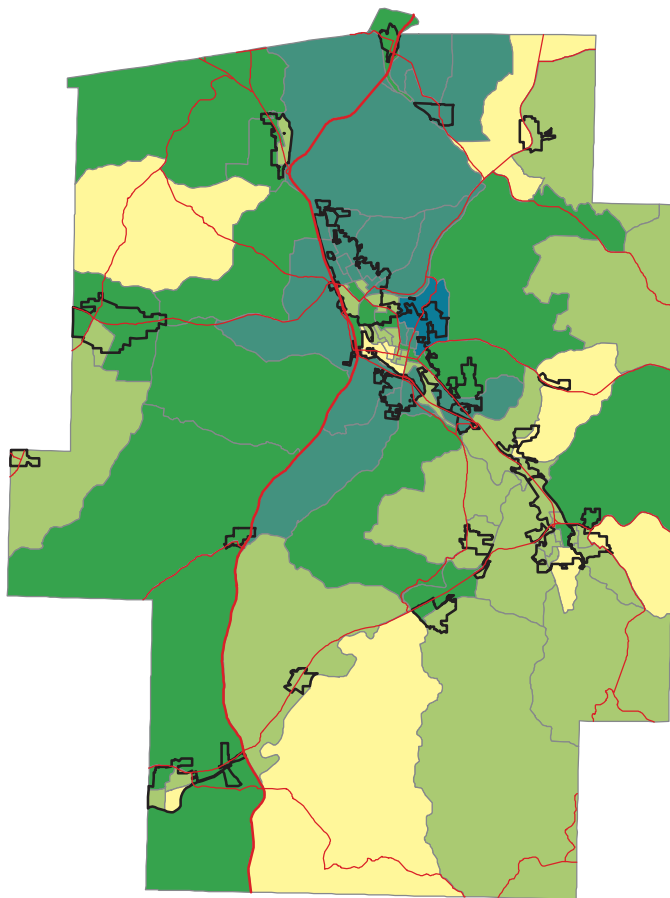

Ohio -- 21.1%
Tuscarawas -- 12.2%

Source: Summary File 3, Census of Population and Housing, U.S. Bureau of the Census, 2000.

Percent of Persons Living In Poverty 2000

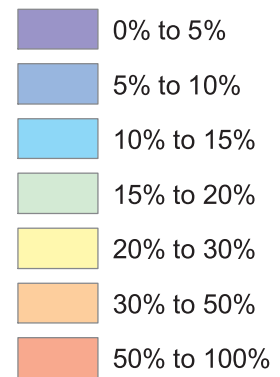
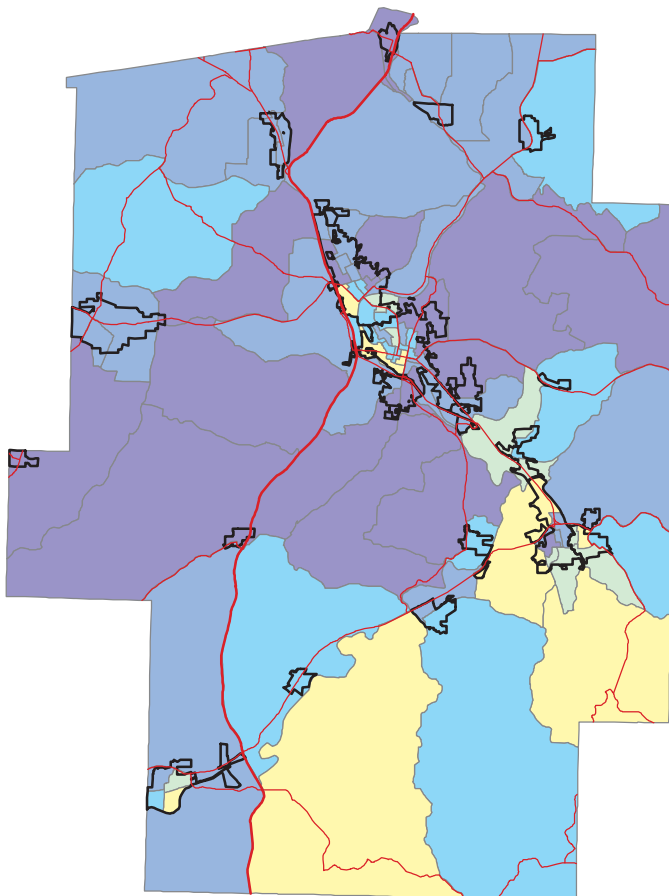

Ohio -- 10.6%
Tuscarawas -- 9.4%

Calculation based on population for whom poverty status is determined.

Source: Summary File 3, Census of Population and Housing, U.S. Bureau of the Census, 2000.