



GEOLOGICAL SURVEY OF FINLAND
GTK

A N N U A L R E P O R T 2 0 0 3





GTK's mission

To create conditions for supporting sustainable raw materials supply and land use.

GTK's objective

To create prosperity and welfare for society at large.

GTK in short

- The Geological Survey of Finland (GTK) is a national geological research centre under the Ministry of Trade and Industry
- GTK was established in 1886
- GTK has offices in Espoo, Kuopio and Rovaniemi
- The personnel was 786 (manpower years) in 2003
- The overall costs amounted to EUR 51.3 million
- The income from contract services was EUR 9.2 million
- The activities were guided by two strategic programmes:
 - *bedrock and raw materials*
 - *land use and environment*

CONTENTS

Director General's review	4
Message from the Board	5
Index maps	6
Programme activities	
Bedrock and raw materials	8
Land use and environment	14
Geoservices	20
Information management	24
International activities	26
Finance and administration	32
GTK publications and reports	39
Staff publications and reports	45
GTK's cooperation networks	53
Organization and management	54

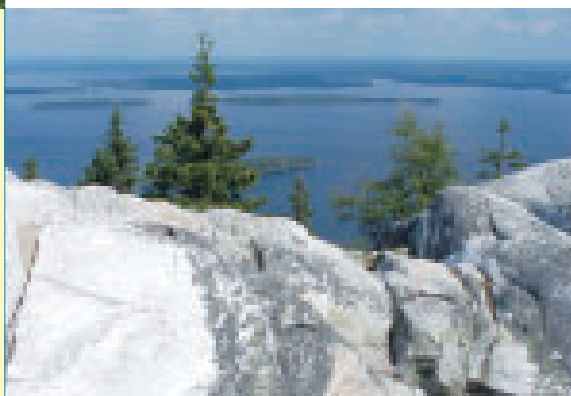

View towards Lake Pielinen from the Koli quartzite fell.

Finland is nominating its first natural heritage sites for inclusion in the Unesco World Heritage List: the Saimaa-Pielinen lake district and the Kvarken archipelago on the uplift coast of western Finland. Both the Saimaa-Pielinen lake district and the Kvarken archipelago possess special geological features that explain certain stages in the Earth's history. On this basis, the sites can be considered to be globally unique natural heritage within the meaning of the World Heritage Convention and could be added to the list on the basis of the geological criteria (LI) contained in the Unesco operational guidelines. The Saimaa-Pielinen lake district is also considered to be a site "of exceptional natural beauty and aesthetic importance" thereby also fulfilling the natural criteria (LIII) in the operational guidelines. Photo: Jari Väätäinen

◀ Quartzite quarry at Nilsjä.

▲ Serpentine soapstone boulder, Polvijärvi.

Photo: Jari Väätäinen



GTK, a European centre of geological excellence

In 2003, the Geological Survey of Finland (GTK) was able to meet the targets set out in its performance agreement with the Finnish Ministry of Trade and Industry. GTK also experienced an exceptional number of high points during the year.

Perhaps the most important of these top achievements was the completion of the field work and results of the Barents Region environmental project. The five-year undertaking, which had a budget of almost EUR 5 million, was jointly funded by the Russian Ministry of Natural Resources, the Finnish Ministry of Trade and Industry, the Finnish Ministry of the Environment, the Finnish Ministry for Foreign Affairs and (during the early stages) by the Norwegian Ministry of the Environment. The summary material is an excellent basis for the challenging task of large-scale environmental research and ore exploration in the region.

As part of a five-year collaborative project between GTK and Outokumpu Mining Oy, the geological information on the Outokumpu region was put into a single database and made available for general use. The Australian research organization CSIRO was involved in the regional modelling process. The project went according to plan but it did not at this stage produce any new finds that would have warranted reporting.

The field work and the report on the deep seismic project were completed during the year. The undertaking, which had a budget of EUR 10 million, was covered by a debt conversion agreement between Finland and Russia. Putting the project results to good use will require several years of scientific work by GTK and its research partners.

In the spring, GTK, NEDRA, a company owned by the Russian government, and the Russian trading house Machinoexport signed an agreement on the drilling of a 2.5 km borehole in Outokumpu for scientific purposes. This project will also be funded through debt conversion.

The beginning of December saw the launching of the *Geomari*, a marine geology research vessel funded jointly by GTK and the Finnish Naval Research Institute. The vessel will be used by both research agencies though it will sail under the GTK flag.

GTK has signed a memorandum of understanding with the British Geological Survey (BGS) on closer cooperation in aerial geophysical surveys, and the agreement will be finalized in spring 2004. The project is a sound example of European scientific cooperation. All Finland's land and sea areas will be covered by airborne surveys during the next five years.

Digitization of old mapping data has proved more difficult and time-consuming than anticipated. According to the revised plans, all digital material should be in usable form by the end of 2004, which will mark the end of this high-priority project that has tied a huge amount of personnel resources. As expected, the undertaking has slowed down new mapping work and to minimize the delays, GTK has subcontracted some of the work to universities. The results have been very promising and the cooperation benefits both parties. The mapping was carried out in accordance with the new GTK quality system and under the supervision of the customer.

Even though GTK achieved its performance targets, it was only able to report one commercially viable mineral occurrence to the Ministry of Trade and Industry. Until now, GTK has always exceeded the annual target of six occurrences but now it seems that it is no longer possible to build on the existing reserves. However, we believe that new regional mapping projects will reveal additional occurrences.

The Fennoscandian Exploration and Mining Conference, held in Rovaniemi in early December, showed that there is growing international interest in the mineral deposits of Finland and the Fennoscandian Shield. A number of mine projects in Finland have reached the preparatory stage but it may be years before studies on their environmental, technical and economic aspects have been completed.

GTK has entered into an agreement on national resource accounting with the Finnish Ministry of the Environment and the Finnish Environment Institute. The work on the system will start in 2004 and should be completed in 2007. By combining sand and gravel formation data with the extraction information required under the Land Extraction Act, the system will give information about the amount and quality of the available resources. The system will be Internet-based and will also contain information on alternative materials so that they can be used more efficiently. The Finnish Environment Institute provides GTK with the

annual extraction figures required under the Land Extraction Act and has responsibility for the maintenance and availability of statistics as part of its mapping and inventory activities.

In 2003, GTK was actively involved in building the exhibition at the Finnish Stone Center in Juuka. In 2004 GTK has committed itself to achieve the targets set out by the Finnish Natural Stone Association for the 'Year of Finnish Stone 2004', while in September GTK will be one of the organizers of the Day of Geology. GTK was able to substantially increase its visibility in the media during 2003.

External income exceeded EUR 10 million for the first time, which means that GTK has achieved the external funding target set in 1997. The recently started international projects lasting several years present new challenges to those responsible for project planning and monitoring and require a high level of business and contractual skills.

Last autumn GTK and the Ministry of Trade and Industry agreed that VTT Mineral Processing, located in Outokumpu, will be merged with GTK. This decision leads to an increasing diversification of the field of know-how and resources of GTK in providing services for industrial applications.

The international evaluation of Finnish geosciences, which was jointly organized by the Academy of Finland, the Ministry of Trade and Industry and the Ministry of Education gave a positive picture of GTK's activities. According to the international experts involved, GTK is a sufficiently large and well-networked centre of excellence, which can make an active and solid contribution to large scientific projects involving neighbouring countries, the EU and global issues. It is also a serious partner in the building of international networks. According to EuroGeoSurveys (EGS), focusing on improving skills and the building of networks with universities, research institutes and other partners is the key to continuous success. GTK has already incorporated the recommendations and proposed action contained in the previous international evaluation in its operational development.

I would like to express my warmest thanks to the Ministry of Trade and Industry, to GTK customers and partners, and to the GTK staff for their fruitful cooperation during the seven years I have worked at the agency. It has indeed been a pleasure to have you as colleagues. When I came to GTK, I was looking forward to working in an open and at the same time constructive and critical atmosphere and I must say that my expectations have been amply fulfilled. GTK has always been a centre of geological excellence with few peers. I am happy and proud to hand over responsibility for a successful and highly respected GTK to the new Director General, Elias Ekdahl.



Raimo Matikainen

Message from the Board of Directors



In 2003, the Academy of Finland, the Ministry of Education and the Ministry of Trade and Industry commissioned an evaluation of the geosciences in Finland. The international evaluation group concluded in its report that the Geological Survey of Finland plays a key role in Finnish geosciences, and in its recommendations it emphasized the need for more geological mapping and for closer cooperation between GTK and the universities.

The deep seismic reflection sounding project has undoubtedly been the largest and most important geological research project in Finland in recent years. The purpose of the project, carried out as a cooperative venture between Finland and Russia, was to examine the structure of Finnish bedrock. The project, which was funded as part of the conversion of the debts of the former Soviet Union, also involved the geological departments of a number of universities. The interpretation of the project results will produce a detailed cross-section of Finnish bedrock, which will give us valuable information about its origins and history.

Despite changes in its operational environment, GTK has been able to venture into new research fields and operational areas. The most notable examples are the launching of research into environmental geochemistry, research on natural stone, collaboration in marine geology with Finnish Naval Headquarters and the expansion of international activities, particularly the rapid growth in project exports to Africa.

The term of office of the present GTK Board of Directors will end in 2004. I would like to express my satisfaction for the fact that during these years, GTK has assumed an increasingly important role both as a player in Finnish society at large and as a partner for industry and commerce.

The six years I have served as Chairman of GTK's Board of Directors have considerably strengthened my belief that a research organization like GTK is needed.

I should like to thank the GTK staff and Board of Directors for their sound performance. At the same time, I should also like to wish good luck and all success to the new Board and the new Director General.





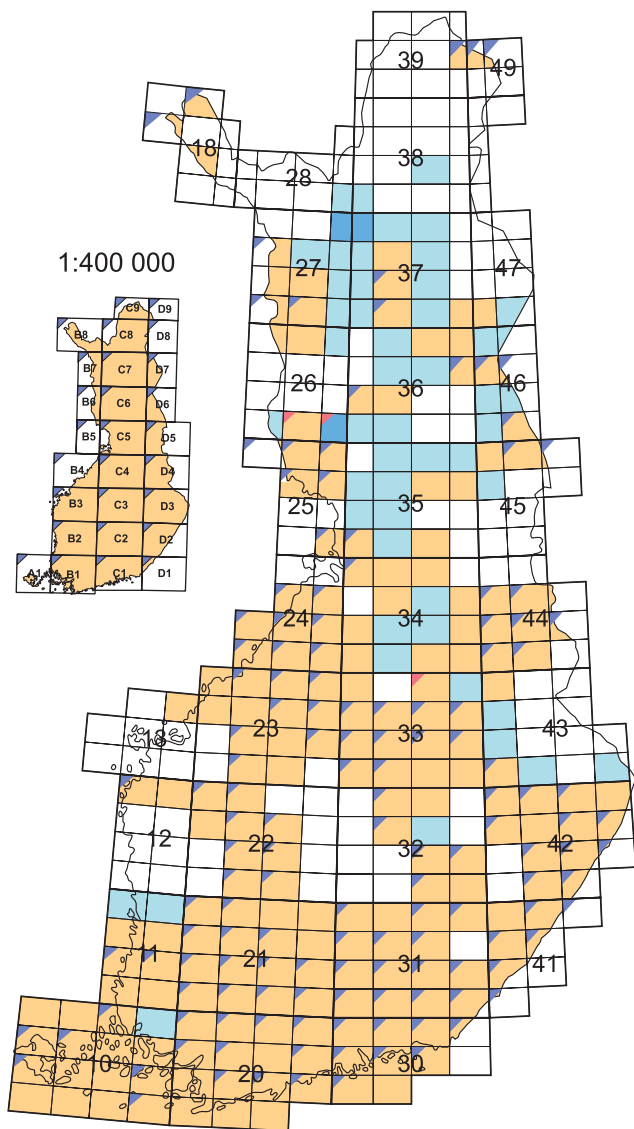

Christer Sundström

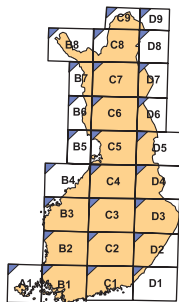

1:400 000





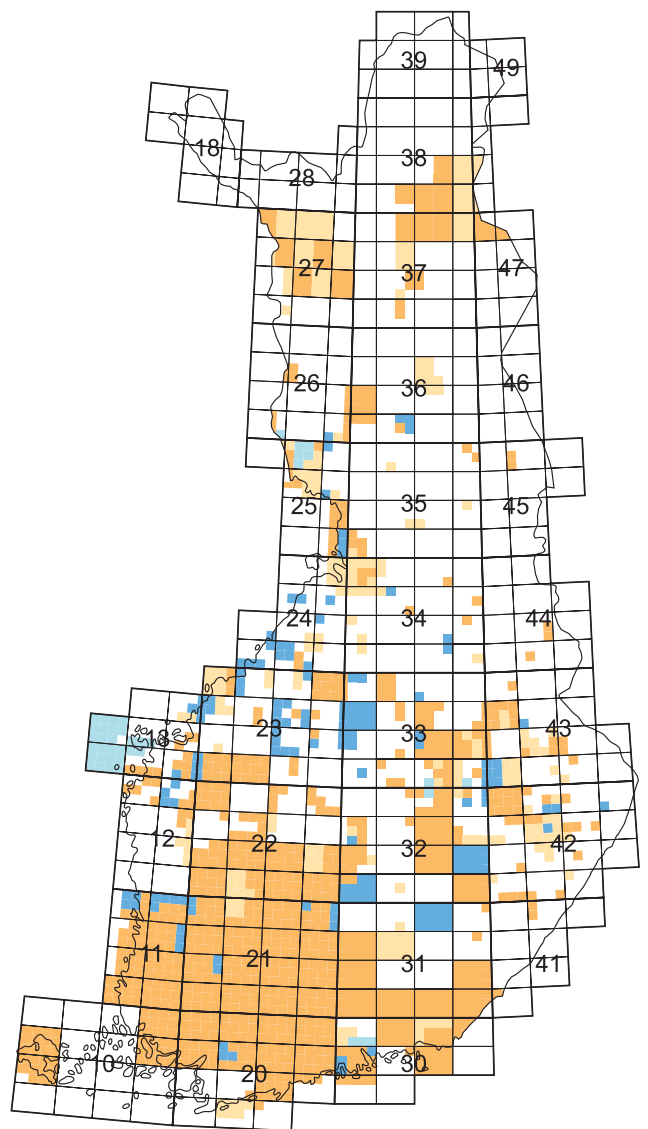

Kallioperäkartat 1:100 000
Berggrundskartor
Maps of PreQuaternary Rocks

-  Kartta julkaistu 2003
Kartan publicerad 2003
Sheet published 2003
-  Selitys julkaistu 2003
Beskrivningen publicerad 2003
Explanation published 2003
-  Kartta julkaistu ennen 2003
Kartan publicerad före 2003
Sheet published before 2003
-  Selitys julkaistu ennen 2003
Beskrivningen publicerad före 2003
Explanation published before 2003
-  Kartoitus käynnissä tai kartta tekeillä
Kartläggning pågår
Mapping in progress



Maaperäkartat 1:20 000/1:50 000
Jordartskartor
Maps of Quaternary Deposits

-  Kartta saatavissa painettuna ja/tai numeerisena 2003
Kartan publicerad och/eller tillgänglig i digital form 2003
Sheet published and/or data released in digital form 2003
-  Kartta saatavissa painettuna ja/tai numeerisena ennen 2003
Kartan publicerad och/eller tillgänglig i digital form före 2003
Sheet published and/or data released in digital form before 2003
-  Kartoitettu ennen 2003
Kartlagd före 2003
Mapping completed before 2003
-  Kartoitettava
Kartläggning pågår
Mapping in progress

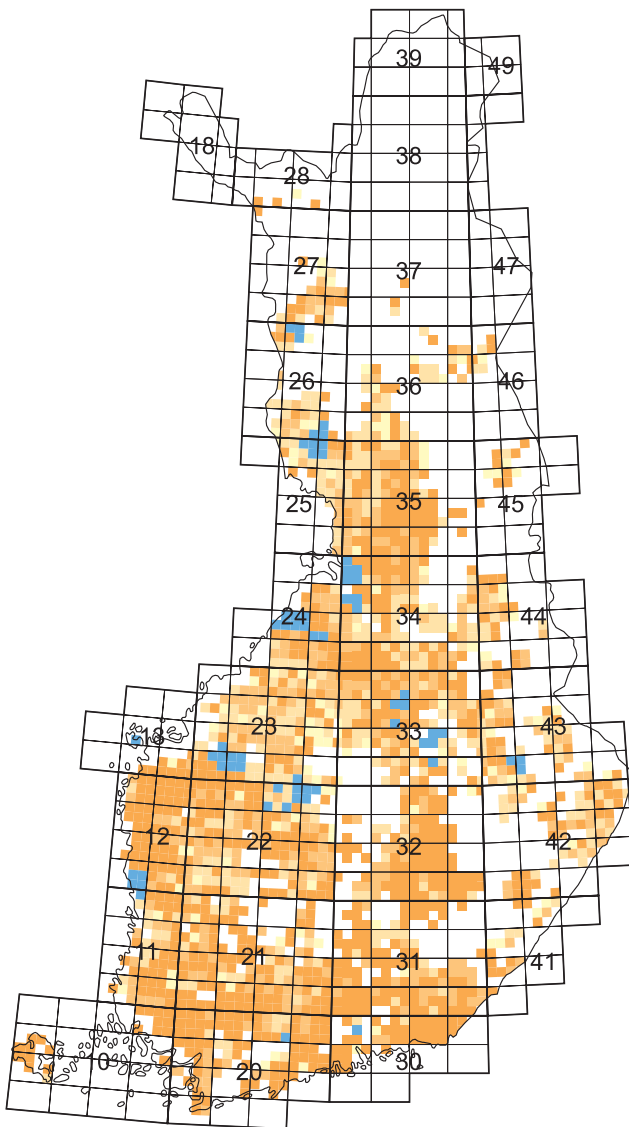

Turveinventointi
Torvinventering
Peatland research

- Suoalasta inventoitu 75-100 %
Inventerad andel 75-100 %
Surveyed peatland area 75-100 %
- Suoalasta kartoitettu 50-75 %
Inventerad andel 50-75 %
Surveyed peatland area 50-75 %
- Suoalasta inventoitu 25-50 %
Inventerad andel 25-50 %
Surveyed peatland area 25-50 %
- Suoalasta inventoitu < 25 %
Inventerad andel < 25 %
Surveyed peatland area < 25 %
- Kartoitettavana 2003
Inventering pågår 2003
Survey in process 2003

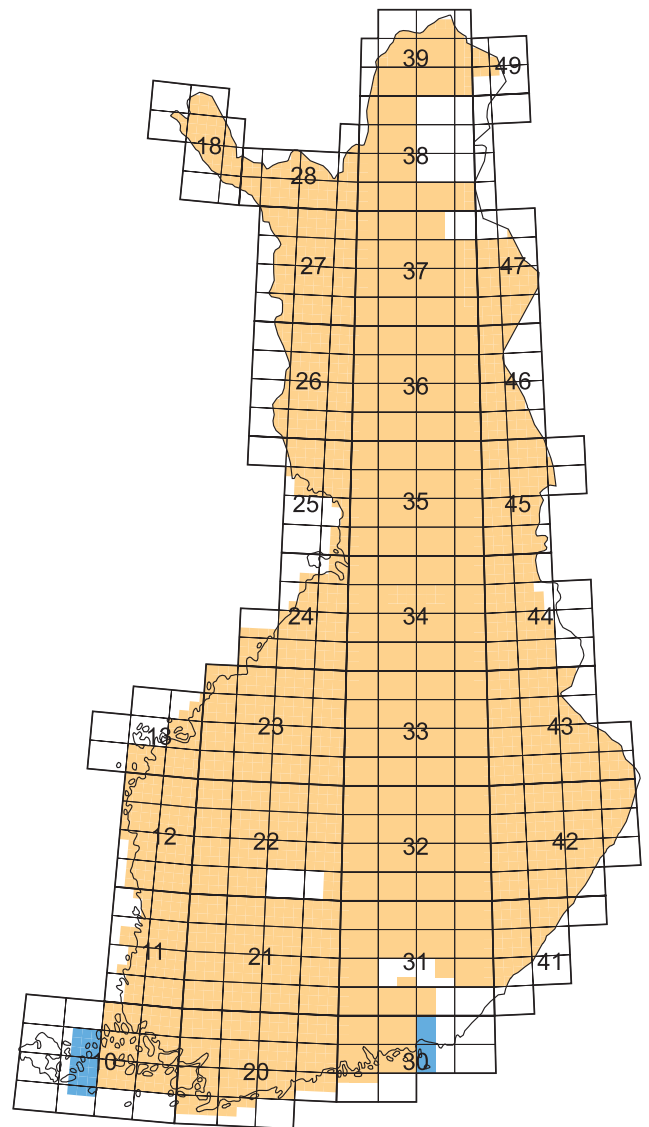

Matalalentomittaukset
Aerogeofysiska mätningar på låg höjd
Aerogeophysical low-altitude surveys

- Mitattu 2003
Mätningen utförd 2003
Surveys completed 2003
- Mitattu 1972-2002
Mätningen utförd 1972-2002
Surveys completed 1972-2002

Bedrock and raw materials

The purpose of the bedrock and raw materials programme is to map and investigate Finnish bedrock and its raw material potential and to produce geological information and services for society as a whole and GTK's interest groups. The aim is to promote the sustainable use of ores, industrial minerals and natural stone found in Finnish bedrock and to actively promote the setting up of industries based on them in Finland.



Programme Director Pekka Nurmi

During the year under review, GTK played an active role in improving the operating environment for the excavating industry, particularly by producing new mapping information on bedrock areas with the best raw material potential and by making geological information more widely available. The report on the Kettukuisikko gold occurrence in Kittilä was submitted to the Ministry of Trade and Industry, which will invite tenders for the site from international mining companies. In a joint project with the Ministry of Trade and Industry, GTK made claim reports since 1985 available on the Internet through its server, and in accordance with its new public information policy, GTK decided to make the documents pertaining to ore exploration in its old claim areas gradually available at a price covering the transfer costs. GTK provided the industry with information about Finnish ore potential at major international events in such places as Toronto and Rovaniemi. The latter hosted the 2003 Fennoscandian Exploration and Mining Conference (FEM), which has become one of the most important European events in the field. This year it attracted more than 300 participants from 20 countries and GTK was actively involved in the organization of the event.

International companies are showing growing interest in ore exploration in Finland, which has led to an increasing demand for geological information and expertise. GTK's capacity to examine the exploitation potential of raw materials in bedrock and to provide the excavating industry with more comprehensive services received a boost when the Ministry of Trade and Industry decided to transfer VTT Mineral Processing in Outokumpu to GTK from the start of 2004.

The field work for the deep seismic reflection sounding project was concluded in 2003. The high-quality material gathered during the project, which was covered by debt conversion arrangements between Finland and Russia, can be used for basic mapping of bedrock, research, and the identification of ore-bearing zones. The preliminary interpretation of the results has already revolutionized our idea of the Earth's crust in Finland to the depth of 60 kilometres. The Geomex project covering the Outokumpu area, which was carried out in collaboration with Outokumpu Mining Oy, was concluded during the year. It produced important new information and digitized models of the history of the bedrock in the Outokumpu area and the origin of ores. A borehole to be drilled to a depth of 2.5 kilometres in 2004-2005 will provide further information about the geological structure of the area. An agreement on the undertaking, which will also come under the debt conversion arrangements between Finland and Russia, was signed in 2003.

There was a substantial increase in the demand for GTK's expert services outside Finland, too. Mapping projects on bedrock and raw materials have been in progress in Mozambique and Tanzania for a number of years, and in the latter country, an extensive airborne geophysical survey programme was completed. A training programme on environmental management in the mining industry was organized in Russia.

Regional mapping programmes

Bedrock mapping is increasingly carried out on a need basis. In unmapped areas, most of which are in northern and eastern parts of Finland, a system in which the data are collected at a scale of 1 : 250 000 will be gradually introduced. This will substantially speed up the mapping programme. A total of 3 850 km² was covered by bedrock mapping and five bedrock maps were printed. At the end of the year, the GTK database contained 321 000 outcrop observations. GTK also concluded an agreement on the transfer of Outokumpu Mining Oy geodata to its own registers



GTK participated in the planning and building of the geoinformation centre at the Finnish Stone Center in Juuka, eastern Finland. Photo: Jari Väättäinen

over the next few years, which will make the records on bedrock, etc. much more comprehensive.

A total of 8 255 observation points were covered by regional gravity measurements, which were carried out to examine the structures of layered intrusions in Koillismaa and the arc complex in southern Finland, and to support the mapping of industrial mineral deposits in central Ostrobothnia.

Metalliferous ores

In accordance with its strategy, GTK focused on the early stage of ore exploration which is directed towards scientific research and modelling. The aim is to produce basic information about mineral reserves in Finnish bedrock, develop exploration methods and locate new ore-potential areas. All new occurrences are reported to the Ministry of Trade and Industry so that they can be sold to private companies for further investigation and possible mining operations. In the exploration of metalliferous ores, the focus was on gold, which offers the best chances for new mining and in which the industry is also showing growing interest. The most important gold exploration projects were in the schist area of central Lapland, in Peräpohjola, central Ostrobothnia, and the Tampere-Forssa area. A report of the Kettukuusikko gold occurrence in Kittilä was submitted to the Ministry of Trade and Industry so that it could be marketed for further investigation by the industry. New modelling methods based on joint interpretation of geodata were developed for identifying



GTK was able to determine that the trondhjemite gneiss of Siurua in Pudasjärvi is 3 500 million years old and thus the oldest rock in Finland and the European Union. Photo: Kaleva/Laura Vuoma

Students from the Universities of Helsinki, Oulu and Turku and the Åbo Akademi University on a GTK-organized advanced course on bedrock mapping. Professor Nick Oliver from the James Cook University in Australia acted as their teacher. Photo: Mikko Nironen

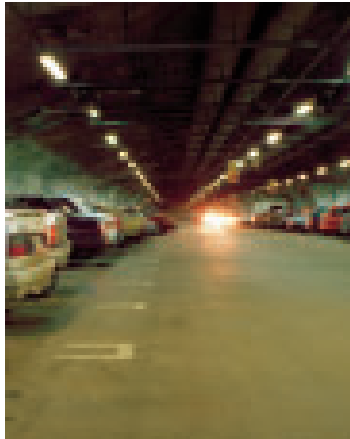

Safe and successful rock construction calls for a sound knowledge of bedrock. The Forum underground car park in Helsinki. Photo: Jari Väättäinen

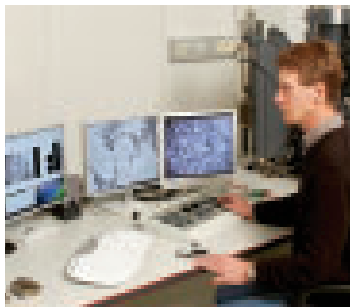

GTK's new CAMECA SX100 electronic probe micro-analyser is used for analysing the chemical composition of minerals and metals, and producing images of their structures. The photograph shows Bo Johansson, a geologist, with the new instrument. Photo: Jari Väättäinen

gold deposits and gold-potential areas, and they were tested in central Lapland.

Examination of the potential for platinum group metals in the layered intrusions in northern Finland continued in Koillismaa and eastern Lapland. Reports on the nickel exploration projects in southern and central Finland that have been going on for several years were completed and nickel deposit models were developed in cooperation with the Australian research institute CSIRO. A new zinc deposit model for the area around Vihanti was completed. The new metallogenic map of Finland was published and GTK began the preparation of the Fennoscandian metallogenic database in collaboration with the neighbouring countries.

BEDROCK AND RAW MATERIALS	2003	2003
	planned	implemented
Claims related to mineral exploration, hectares	8 000	3 585
Economically significant exploration targets reported to the Ministry of Trade and Industry	6	1
Aerogeophysical surveys, line km	120 000	195 300
Gravimetric surveys, km ²	2 000	1 100
Bedrock mapping, km ²	1 500	3 853
Bedrock maps 1:100 000	4	5
Bedrock observations/KALPEA	5 000	9 456
Inventory of rock aggregates, km ²	3 000	3 000

Natural stone

The aim of GTK is to secure a supply of raw materials for the Finnish stone industry and ensure their sustainable use. In order to provide more resources for research in the field, a research professor specializing in the natural stone sector was appointed at the GTK Kuopio Office. The natural stone industry is a growing business and most of the quarries are located in regions where they are important providers of employment, such as north Karelia, Kainuu and southeastern and southwestern Finland. Considerable progress has been made in stone production technology.

Exploration surveys of natural stone were carried out in such areas as parts of Pirkanmaa, southern parts of central Finland and central Lapland. A regional mapping project covering six municipalities in eastern Uusimaa was concluded during the year.

The natural stone industry development projects receiving funding from the Interreg IIIA Karelia programme in which GTK acted as the implementing body were also among the natural stone projects carried out during the year. They included the Suomussalmi soapstone project, the development project launched by the City of Kuhmo covering the networking and material competencies of companies and the project pertaining to the applicability survey of the rock aggregate in the Ruskeala quarry of the Juuan Dolomiittikalkki Oy. GTK took part in a project that involved the gathering of a database of natural stone by-products and the construction of an expert system.

GTK was actively involved in the planning and building of the Finnish Stone Center at Nunnanlahti in the municipality of Juuka. The purpose of the Center, which was opened in the summer, is to promote the development of the stone industry, to encourage the creation of small enterprises in the sector and provide them with support. It is also a major tourist attraction. The Finnish Stone Center is a collaborative effort by a



Diamond drilling in progress as part of an investigation of a natural stone site in Pirkanmaa. Photo: Paavo Härnä



As part of the central Lapland building stone project, stone suitable for use in construction has been sought in the Sodankylä-Kittilä area. The picture shows granite rock being cleaned at Hirvasvaara in Sodankylä. Photo: Risto Vartiainen

number of players in the stone industry, including the Juuka Stone Village Foundation, GTK, the Technical Research Centre of Finland (VTT), the North Karelian joint municipal authority for education, the University of Art and Design Helsinki and Centro Tecnológico del Marmol, a Spanish research institute. The geoinformation centre of the Finnish Stone Center, which was designed and built by GTK, uses the latest multimedia technology to display different aspects of geology and provides comprehensive information on natural sto-

nes, the natural stone industry and the different uses of stone

The year also saw the completion of the final report of the LYKE project. This extensive undertaking, which was carried out in 1999-2002 and which was coordinated by GTK, covered a number of research fields and focused on the environmental impacts of natural stone production.

Olavi Selonen

Industrial minerals

In industrial mineral exploration, the focus was on meeting the growing need for pigment minerals in Finnish industry, with calcite in southwestern Finland, talc in eastern Finland and kaolin in northern Finland being the most important targets. During the last few years, GTK has reported 12 industrial mineral occurrences to the Ministry of Trade and Industry, seven of which have been transferred to companies. Four of the occurrences contain calcite and three ilmenite.

In 2003, the Ministry of Trade and Industry sold the claims for the ilmenite occurrences at Kairineva in Halsua and Peräneva in Kälviä to Kalvinit Oy, which launched further investigation in the areas.

For about ten years, GTK has been actively searching for ilmenite, the raw material used in titanium white, in western and southern Finland. So far, the most important find has been the Koivusaarenneva occurrence in Kälviä, which GTK reported to the Ministry of Trade and Industry in 1996. Kalvinit Oy has carried out further investigations in the area and full-scale trials in 1998-2001 showed that the ilmenite in Koivusaarenneva can be used for the production of titanium oxide pigment.

GTK discovered the Peräneva and Kairineva occurrences a few kilometres from Koivusaarenneva. They are a substantial addition to the ilmenite reserves in the area and make the establishment of a mine much more likely. The quality of the ilmenite in the occurrences studied is on a par with the concentrates imported to Finland. The annual consumption of titanium oxide in the world is more than 4 million tonnes or worth more than EUR 8 billion. The consumption of titanium pigments has been rising steadily at an annual rate of three per cent and prices are also on the increase. Kemira's pigment plant in Pori turns out about 100 000 tonnes of pigment every year and production will go

up to 150 000 tonnes by 2005. The total value of Finnish pigment production is about EUR 250 million.

Of the calcite occurrences discovered by GTK, the Hyypiämäki occurrence in Kisko and the Norrlammala occurrence in Västanfjärd are owned by the mining company Omya Oy, while the Järvenkylä calcite occurrence in Sauvo and the Iso-Sorro calcite-dolomite occurrence in Kisko belong to Nordkalk Oy. In 2003, Omya Oy began test extraction at the Hyypiämäki occurrence in Kisko and full-scale test runs at the Förby plant. The plan is to produce ground calcium carbonate (GCC) suitable for paper production. A total of 0.5 million tonnes (worth EUR 100 million) of GCC is imported to Finland every year.

Olli Sarapää

Deep seismic sounding reveals bedrock structures

The deep seismic reflection soundings in Finnish bedrock carried out as part of the joint deep seismic reflection sounding project FIRE involving GTK, the Institute of Seismology of the University of Helsinki, the Institute of Geosciences of the University of Oulu and the Sodankylä Geophysical Observatory were concluded in June. The seismic soundings covered a total of 2 100 line kilometres in 2001-2003. The measurements were carried out by Spetsgeofizika and Machinoexport, two companies owned by the Russian government and the project was covered by a debt conversion agreement between Finland and Russia. GTK and the universities were responsible for the planning, organization of the field work and interpretation. The reporting and interpretation of the



Experts from the FIRE project discussing the work at a meeting on site at Leppävirta. From the left, project managers V. Kostjuk from Spetsgeofizika and Ilmo Kukkonen from GTK, with interpreter Pekka Naumov, geophysicist I. Moissa, director R. Berzin and head geophysicist N. Zamoshnyaya, all from Spetsgeofizika.

results of the FIRE project will continue until the end of 2005.

Seismic reflection soundings have provided us with new information about the history and structures of Finnish bedrock. The results revealed previously unknown bedrock structures to a depth of 50-60 kilometres. The results show that even in the lower parts of the Earth's crust there are layers with a thickness of only a few hundred metres. The reflections are generated by variations in density and seismic velocity that are caused by variations in rock types and weakness zones in bedrock. The results also provide information about the collision of continental plates and the folding of mountain ranges that shaped Finnish bedrock 2 700 to 1 800 million years ago.

The sounding results provide a collection of high-quality material for basic mapping of bedrock, research and the identification of ore-bearing zones. As part of the FIRE project, a number of tests with seismic reflection methods were carried out in known ore-bearing zones with the aim of examining the suitability of the method for mineral exploration. The results were promising.

Ilmo Kukkonen

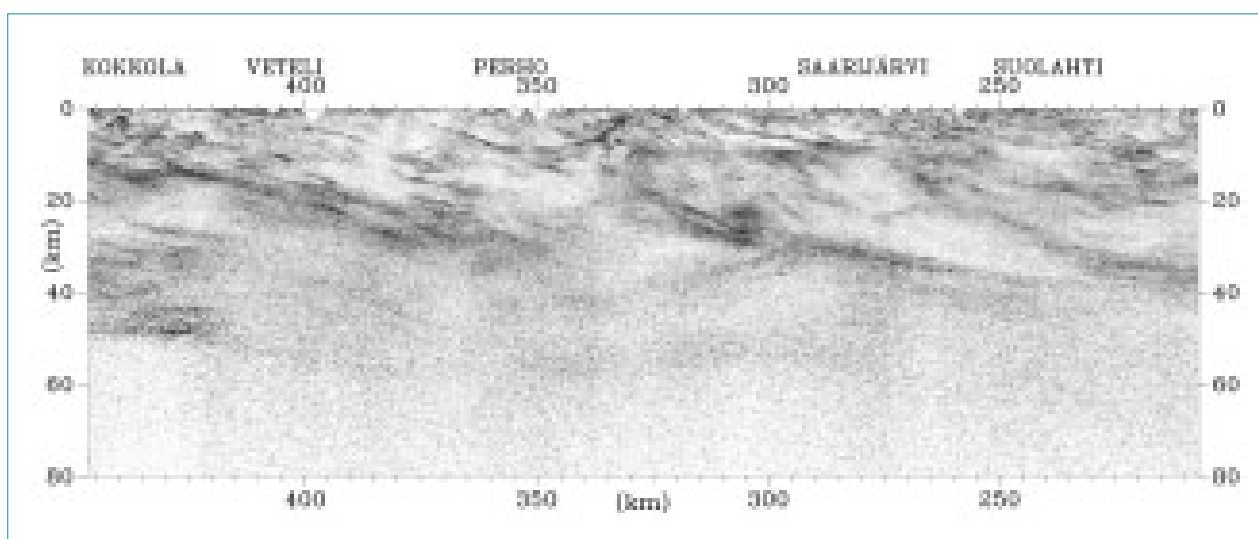
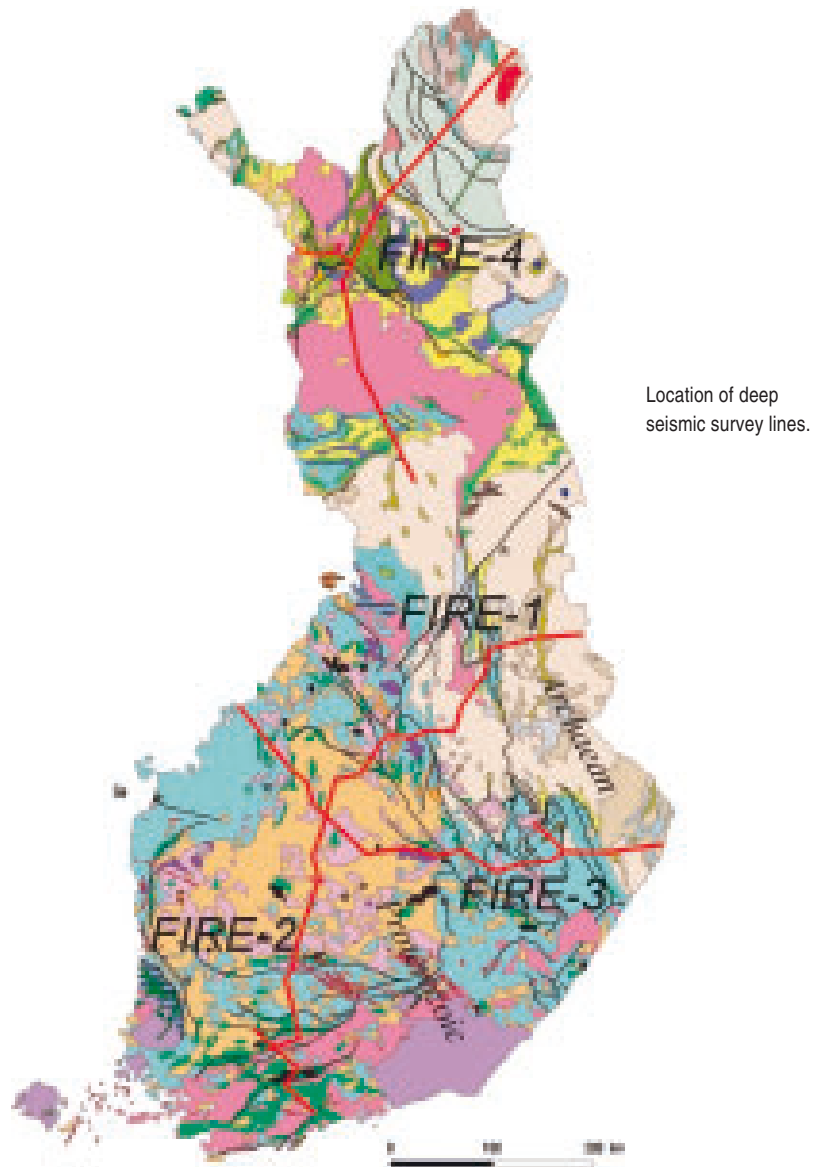

The seismic reflection method has revealed previously unknown bedrock structures extending to a depth of 50-60 kilometres. The curved lines in the picture are related to the collision of continental plates 1 880 million years ago, which shaped the bedrock in central Finland.

Land use and environment

The land use and environment programme covers the mapping and surveys of quaternary deposits and their natural resources and research in environmental geology. The aim is to produce information, applications and services for decision-making, land use planning, industry and commerce so that the supply of raw materials and land use can be secured on the basis of sustainable development.



Programme Director Hannu Idman

A total of five different joint projects catering for land use needs were launched in the land use and environment programme during the year. The most far-reaching of them is the agreement between GTK and the Ministry of the Environment on the joint development of natural resource accounting. GTK and the University of Kuopio established a joint research professorship in environmental geochemistry to support and promote research and teaching in the sector. GTK issued more publications for international circulation than in previous years on topics such as environmental change, final disposal of nuclear waste and groundwater quality. A mapping project on environmental geochemistry focusing on Northwest Russia that has been going on for several years was concluded on schedule during the year.

Mapping

Three joint mapping projects were launched during the year. The three-year GeoNat mapping project was started in the geologically unique Kvarken region. The aim of the undertaking, which will cover both land and sea areas, is to support land use solutions and promote joint efforts by the Finnish and Swedish regional administrations to make Kvarken a World Heritage Site. Most of the funding for the project is coming from the EU Interreg IIIA Programme.

A project for producing nation-wide digitized information on quaternary deposits and soil at a general scale was launched in collaboration with MTT Agrifood Research Finland and the Finnish Forest Research Institute. The undertaking, which will run for several years, is based on the shared use of the agencies' material and on the latest geographic data and image processing technology. The results will serve the needs of both Finnish users and the EU.

In the Helsinki metropolitan area, a three-year KallioINFO development project providing information for building in urban areas and growth centres. The undertaking is part of the Competitive Rockbuilding development programme run by TEKES covering a total of nine municipalities in the Helsinki subregion.

Barents Ecogeochemistry and the geochemical mapping programme of FO-REGS, two extensive international mapping projects focusing on the state of the environment, were concluded on schedule during the year. Coordinated by GTK, the draft of the Barents Ecogeochemistry final report was completed and some of the preliminary results were presented in different forums, such as St. Petersburg and a number of international conferences.

The mapping of natural resources carried out as part of the land use and environment programme covered areas that are important to industry and society at large and the projects went according to plan.

The aim of cooperation with the Ministry of the Environment on natural resource accounting is to promote the sustainable use of sand and gravel and to put the resources for guiding and monitoring their extraction on a more effective basis. New estimates on Finland's peat reserves were published, and detailed mapping reports were submitted for six municipalities. The peat map site facilitating the dissemination of mapping results on the Internet was made technically operational. Mappings and modelling of important groundwater areas were carried out as jointly funded projects and contracted undertakings.

Environmental geology research

During the year under review, environmental geology research focused on two areas: the exploitation of mineral resources and land-use research.

In research related to the exploitation of mineral resources, both the project on the



One of the goals of the GeoNat project, currently under way in the Kvarken, is to survey natural geological values in the region. The photograph shows the north-west ridge of Rogen moraine boulders at right angles to the glacial flow at Kaukaluoto in the municipality of Mustasaari. Photo: Olli Breilin

Raadesuo near Kisko is a raised bog complex including ridge-hollow pine bogs. Photo: Jari Väättäin

state of and remediation methods for old mining sites, and the project on greenhouse gases in peat mires and the growth rate of the peat layer in mires continued during the year. The latter project also involves the Universities of Joensuu and Helsinki and is part of the research programme “Greenhouse impacts of peat and peat use in Finland”, a joint undertaking by the Ministry of Trade and Industry, the Ministry of the Environment and the Ministry of Agriculture and Forestry.

GTK completed a nationwide survey of the quality of well water used as household water in sparsely populated areas. The survey, which covered 1 000 wells, provided information about a number of elements on which no comprehensive information has previously been available. These include iodide, bromide, barium, lithium, rubidium, arsenic, antimony, beryllium, thallium, tin and thorium. It was found that the condition of wells in Finland has improved. For example, there were fewer wells with a high nitrate content than in previous surveys. Geologist Tarja Hatakka examining water samples.

Photo: Jari Väättäinen



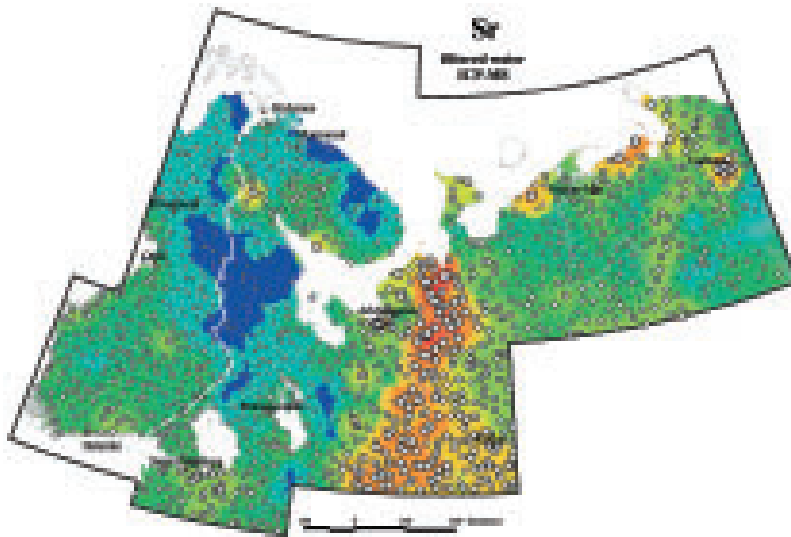

The 5-year Barents Ecogeochemistry project, a neighbouring areas cooperation project, was concluded and results of international importance were published in St Petersburg and Espoo.

Strontium content in stream waters in the Barents survey area. Areas marked in red have a high content, while those marked in blue have a low content.



Measuring water alkalinity in Eastern Karelia.

The extensive final report of the project covering the development and life span of the stone production environmental information system was published in the Finnish Environment series. The EU-funded MINEO project (Assessing and monitoring the environmental impact of mining activities in Europe using advanced Earth observation techniques) was concluded. A new three-year project “Environmental technology in mining” involving business groups was launched during the year. The project is coordinated by Outokumpu Oyj and partly funded by TEKES and the aim is to develop technology and know-how in the field of mine closures that would have export potential.

The surveys on regional land use carried out during the year covered a wide variety of areas. The PERMAFROST project on the permafrost phenomenon, part of the research on the final disposal of nuclear waste, continued in the international research network in collaboration with power companies. The FEMMA project on methods for assessing the environmental impacts of forestry continued as an undertaking funded by the Academy of Finland, and the project “Tools for combating water pollution caused by forest drainage” a new project on the topic, was granted funding as part of the “Ecoefficient Society” research programme financed by different ministries and the Academy of Finland.

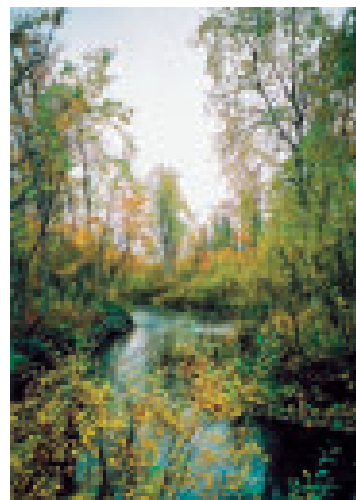

A small river in the central Russian taiga from which samples were taken.

LAND USE AND ENVIRONMENT	2003	2003
	planned	implemented
Groundwater reservoirs, assessments on availability	10	12
Peat inventory, km ²	300	274
Reported marketable amount of peat, million m ³	90	148
Peat surveys, spot data	12 500	11 119
Surficial mapping 1:20 000/1:50 000, km ²	1 500	1 151
Surficial maps 1:20 000/1:50 000	100	183
Spot data on surficial mapping	1 300	2 190
Marine geological mapping, km ²	700	550
Marine geological sounding, line km	1 000	1 600
Marine geological assessments	6	8
Environmental assessments	75	90

Mining sites

GTK examined the chemical changes in a tailings stockpiling facility containing ferrous sulphide and its impacts on surface water and groundwater, and the suitability of wetland treatment for the purification of the seepage water in the stockpiling facility. The suitability of geophysical methods for describing the structure of the tailings stockpiling facility was also tested.

Soil investigation in a tailings stockpiling facility showed that compressing peat provides an excellent protective layer, which prevents the underlying layers and the groundwater in them from becoming contaminated. If the seepage waters are discharged onto the surface or to the contact areas of the dams surrounding the facility, the wetland treatment method can be applied.

The joint professorship in applied environmental geochemistry backed by GTK and the University of Kuopio that was set up in August 2003 will promote research cooperation in environmental matters relevant to the excavating industry and the metal industry. The professorship will also help to expand our



basic knowledge of the chemical behaviour of heavy metals in land and water environments, which in turn will make it easier to develop technology for the remediation of contaminated areas.

Marja Liisa Räsänen

Seepage water area in a tailings stockpiling facility at Luikonlahti old copper mine in Kaavi. Photo: Marja Liisa Räsänen

Consideration of environmental aspects when extracting land resources

Depending on the overall economic situation, between 60 and 100 million tonnes of land resources, such as gravel, sand and crushed stone is used in Finland every year. The largest amounts of land resources are produced in areas near growth centres where environmental aspects and the need to protect groundwater supplies have to be considered when decisions are made on land resources supply and other forms of land use.

The duty to report extraction activities that was incorporated in the updated Land Extraction Act in 1997 created a

basis for natural resource accounting, which provides information about the amount and quality of the remaining land resources. A pilot project carried out by GTK and the Finnish Environment Institute in 1999-2000 showed that a well-functioning and workable accounting system can be put into effect by combining the extraction and resource register data.

The Ministry of the Environment, the Finnish Environment Institute and GTK have agreed to collaborate in the development of natural resource accounting. The system will be made part of

GeoKernel, GTK's data management system, which can be accessed via the Internet. GTK has already launched a development project on natural resource accounting under which the project framework plan and work plan for 2004-2006 were drawn up in collaboration with the environmental administration in 2003. The aim is to secure the land resources supply for society at large and improve material effectiveness in accordance with the principle of sustainable development.

Ismo Ahonen

Finland's peat reserves

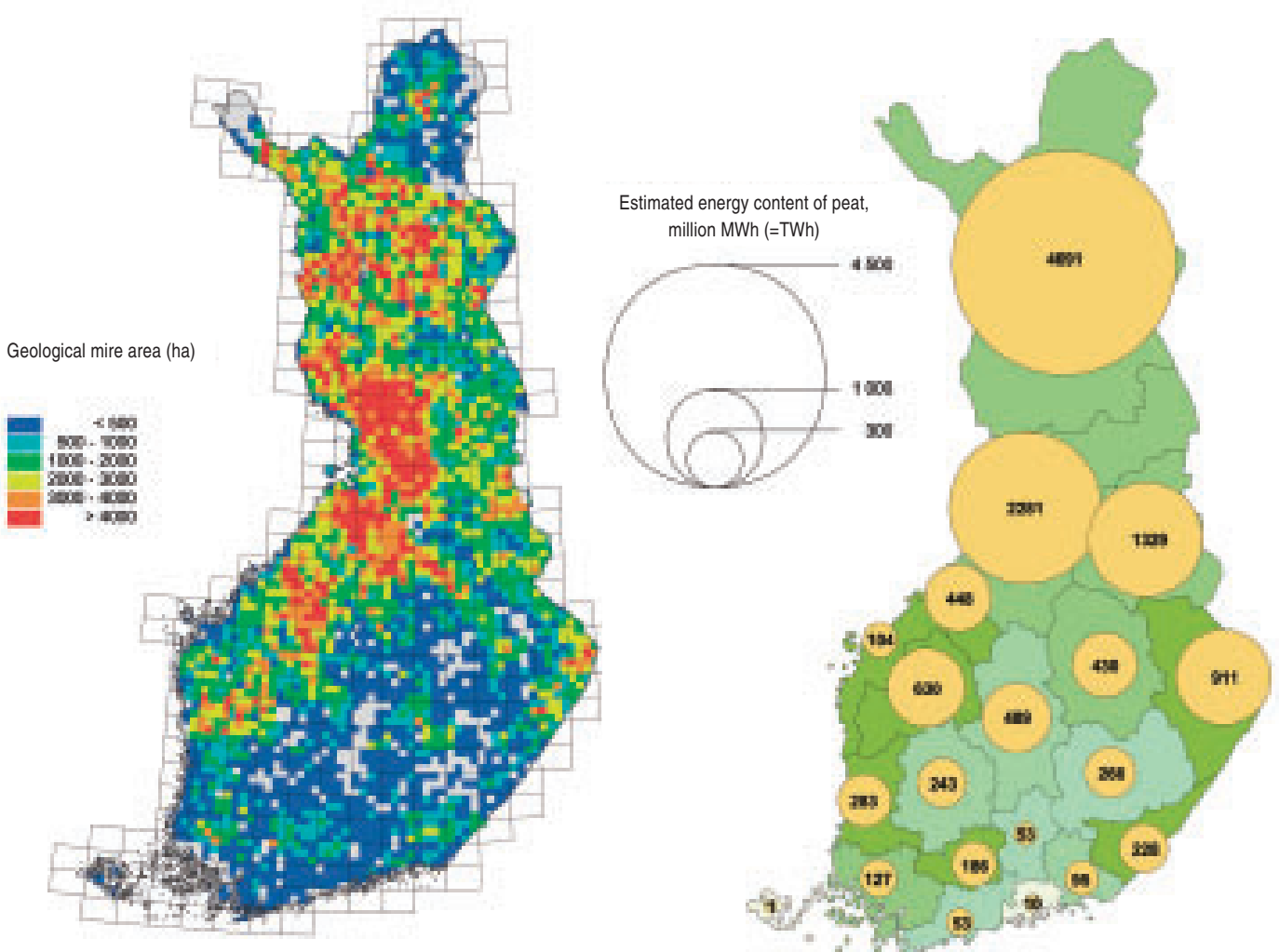

GTK published the latest estimates on Finland's peat reserves. Finland has a geological mire area of 5.1 million hectares, which is estimated to contain a total of 69 billion cubic metres of peat in situ. The exploitable mire area amounts to 1.2 million hectares, which contains 30 billion cubic metres of peat. Most of this (24 billion cubic metres) is decomposed peat that can be used for energy generation, while the rest is light sphagnum peat that acts as a substrate or comes under the category of environ-

mental peat. The energy content of the exploitable peat reserves is about 13 000 TWh. This is equivalent to 1 100 million tonnes of oil or two thirds of the energy content of the known oil reserves of Norway.

However, the actual total of exploitable peat reserves is lower, as environmental protection and other land use and economic considerations limit the amount of peat available for extraction.

Lapland and northern Ostrobothnia are the Finnish regions with the largest

mire area. According to a recent survey, about one third of the exploitable peat reserves are in Lapland.

Kimmo Virtanen

Geoservices

The Geoservice Centre is the GTK national service unit that provides most of its laboratory, geophysical and field research services.

During the year under review, on the basis of the preparatory work carried out by GTK and the Ministry of Trade and Industry, the Finnish government decided to incorporate VTT Mineral Processing into GTK. This internationally renowned cluster of expertise in process mineralogy, located in Outokumpu, eastern Finland, became part of GTK Geoservices at the start of 2004, which supplemented GTK's already extensive range of services in the minerals sector. In addition to mineral processing, the equipment and expertise of the unit will also permit the development of more advanced environmental services in such areas as the investigation of contaminated areas and processing. The equipment includes a pilot-scale dressing plant.

Geolaboratory

The 5th International Conference on the Analysis of Geological and Environmental Materials, an event in the conference series of the International Association of Geoanalysts (IAG) was held in Rovaniemi in June. GTK's Geolaboratory was responsible for organizing the event. The fact that Finland had been chosen as the venue for the meeting showed that we are trusted and that geoanalytical and geochemical research in Finland is held in high international esteem. A total of 110 experts from 22 countries took part in the conference.

The three-day scientific programme at the conference covered quality assurance in the taking and processing of samples and analysis, and new analysis techniques for geological and environmental samples. On a new topic concerning applied geoanalysis, the conference discussed matters related to global ecogeochemical mapping.

The operations of the mining laboratory in Sodankylä established in 1997 were expanded as a result of the reopening of the Pahtavaara gold mine. Customer-funded laboratory activities provide jobs for about ten people in Sodankylä, which is significant from the point of view of employment in the region. This also has a major impact on know-how at the national level and the provision of services in the mining sector in Finland.

In connection with its quality system and accreditation, the Geolaboratory takes part in number of international proficiency tests on a regular basis. During the year under review, it participated in four international test programmes which had a total of 11 analysis rounds. Most of the results were excellent and showed that the testing services provided by the Geolaboratory are of high quality by international standards.

Geophysics and marine geology

Most of GTK's airborne geophysical surveys were carried out as part of its international projects. In addition to an unusually large project in Tanzania covering a total of about 150 000 line kilometres, GTK carried out an airborne survey project in Portugal and Spain that mainly served the needs of ore exploration.

As a result of the extensive international airborne survey projects, the national mapping programme in Finland could not be carried out to the extent envisaged. A total of 18 000 line kilometres were covered in Hamina and Kumlinge in June, and for exploration of natural resources, measurements were also carried out using a denser line spacing in selected areas in eastern and northern Finland. In addition to traditional applications in bedrock mapping, airborne geophysics was also used for locating eskers covered by Quaternary deposits, which is very important for sectors



Electronic geophysical measurements of the terrain made by the GTK monitoring device at the Ämmässuo landfill site. In the foreground is geophysicist Taji Huotari with a trainee, Paula Jääskeläinen, behind her. Photo: Jari Väättäin

such as groundwater research. The capacity of the equipment was increased by doubling the number of NaI sensors in one of GTK's two gamma radiation measuring devices, which means that GTK now has two spectrometers with similar performance.

As part of a debt conversion agreement between Finland and Russia, GTK acquired and tested Russian geophysical equipment. It included technology that is not commercially available in the West.

In the development of methods, the emphasis was on the applications of environmental geophysics, for example the examination of the thickness and structure of mining waste heaps and the study of the topographic structures beneath them.

New research vessel launched

The joint research vessel commissioned by GTK and the Finnish Naval Research Institute was named

Geomari on December 16, 2003. Joint ownership enables the two parties to save costs and expand their expertise in studying the sea bottom.

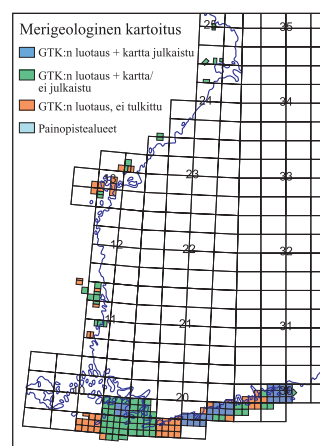

Marine geology surveys 2003

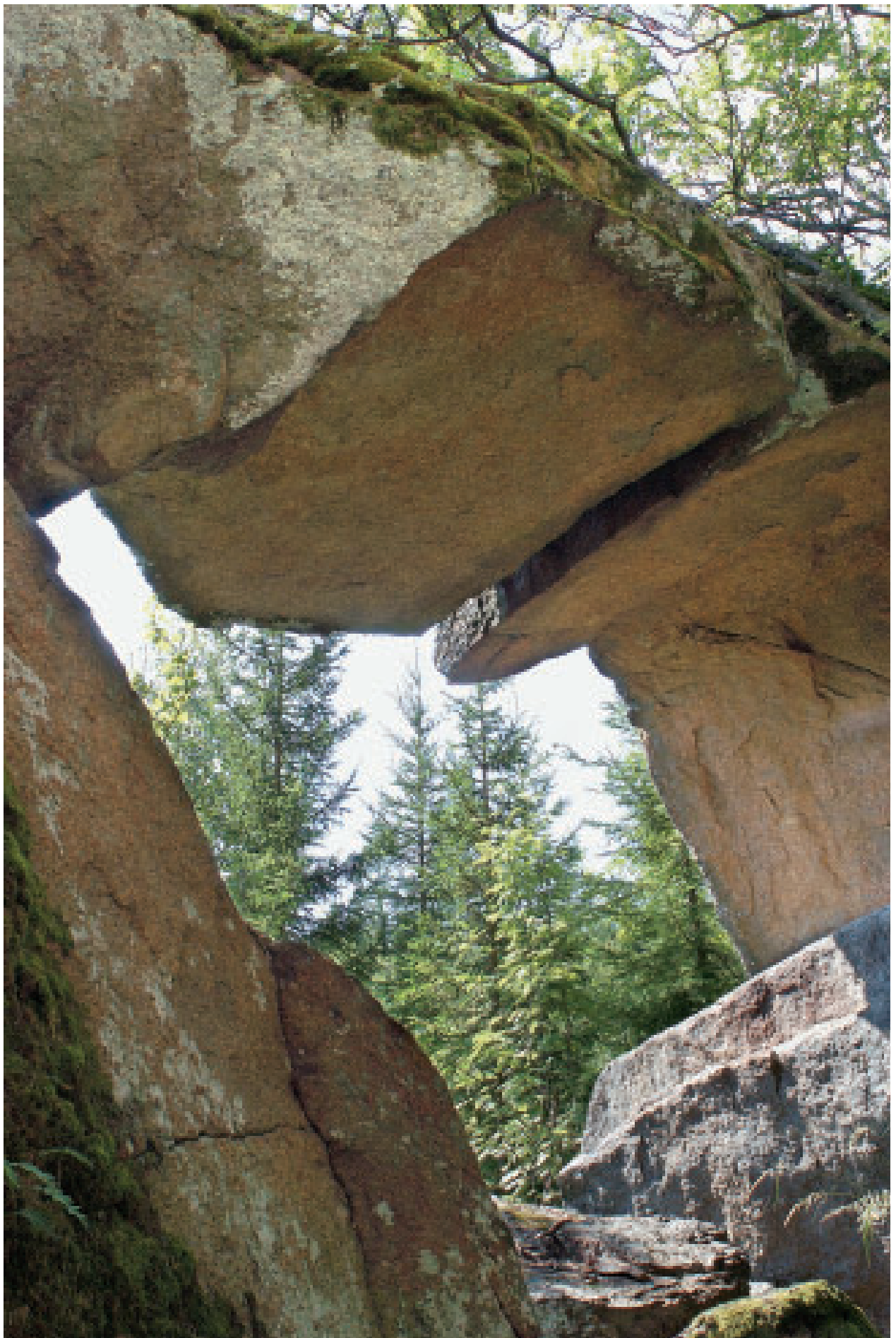

Rock arch at Rantasalmi.
Photo: Jari Väätäinen



The research vessel shared by GTK and the Finnish Naval Research Institute was launched and named *Geomari* in Pansio on December 16, 2003.
Photo: Matti Tuhkanen

The contract for the building of the vessel was signed with Mobimar Oy in 2002 and the work started in spring 2003. Summer 2004 will be spent on sea trials and the vessel will be fully operational for the 2005 sailing season.

As part of a more extensive geological research project in the Kvarken region, the research vessel *Geola* carried out soundings in the uplift area of the Vaasa archipelago. The areas surveyed covered two map sheet areas and the results can be used for feasibility studies for such projects as planning of fairways, for assessing the extent to which geological structures continue into the sea and the diversity of sea bottom geology.



The 5th International Conference on the Analysis of Geological and Environmental Materials was held in Rovaniemi in June. The GTK Geolaboratory was responsible for organizing the event. The picture shows some of the participants in front of the conference building.

GEOSERVICES	2003	2003
	planned	implemented
SUPPORT SERVICES		
Samples analysed chemically	75 000	122 510
Chemical determinations	1 500 000	2 486 959
Till samples taken	6 000	4 271
Soil samples (contaminated land)	1 450	527
Samples of lake and sea sediments	1 500	3 890
Water samples	600	750
Drilling, metres	33 000	25 798
Ground measurements	420 000	291 952
BOUGHT SERVICES		
Deep drilling, metres	40 000	31 044
Ground measurements	50 000	16 364

Information management

The purpose of the GTK information management programme is to ensure long-term availability, accessibility and usability of geodata and to organize IT services in accordance with operational requirements. GTK aims to achieve this by harmonizing databases, IT architectures and service packages, by using data security arrangements that meet Government specifications and by developing expertise and methods on a systematic basis. GTK information management can reach these targets through close cooperation with mapping and research. Making research results and other geological information available to users and to the public at large is an essential part of GTK operations.

Information management development at GTK remained focused on projects improving management and usability of information. In the GeoKernel project, an updated system for managing the geological aspects of geographic data will be built to cover the entire information production chain, from gathering the information in the field to producing maps and disseminating information. GTK was able to solve the most important questions covering the structure and workability of its databases. The testing of field data collection devices was carried out as planned. The first part, the sand and gravel system, entered the trial stage at the end of 2003.

The intention was to convert the last important documents into digitized form in 2003, the last year of the document project, but the target was not quite reached. The job will be completed by individual GTK units as their own digitizing projects. Both projects aim at keeping GTK's service capability at a high level at a time when information technology is making rapid process. GeoKernel and the digitizing of the material have also required a substantial amount of resources — an estimated 15 manpower-years in 2003 alone.

The year also saw the start of a new project: the transfer of Outokumpu Oyj's ore exploration material to GTK. During the pilot year, the two organizations agreed on the terms and conditions of cooperation and the first items of the vast quantity of material were transferred.

GTK expanded the distribution of its map products on the Internet. In addition to the Quaternary deposits map service and the Exploration package intended for ore exploration companies, the Internet now also provides access to the extensive Geoimage bitmap collection, which includes printed bedrock maps and large numbers of geophysical maps. In a collaborative venture, GTK and the Ministry of Trade and Industry began to distribute claim reports on the Internet and the intention is to make it more extensive over the next few years. Both the content and appearance of GTK's Finnish-language website were updated. There are a total of 16 reference databases covering archived material plus the material in libraries and collections. There is also a large number of thematic databases. The GTK Internet site registered a total of 605 000 external visits.

GTK research staff published their findings in domestic and international series. GTK printed in its serials a total of 20 publications and 12 maps. A total of 2 245 publications were sold, while at the same time GTK had 75 publication exchange partners in Finland and 353 in other countries.

The GTK libraries received a total of 1155 periodicals, of which 520 were purchased. In addition, a total of 1347 books and 239 geological maps were acquired.

GTK played a prominent role in building the exhibitions at the Finnish Stone Center in Juuka. A smaller geology exhibition was also opened in the foyer of the GTK Kuopio Office. The Espoo mineralogical museum was closed in November because of construction work. A new and more extensive museum and exhibition will be opened in early 2005 when GTK's new customer service facilities are completed.

International cooperation included the compilation of the Multilingual Thesaurus in geology, the international geoinformation model and geographic information technology. GTK presented its online map service at an international meeting on geographic data in Italy.

GTK adopted a new information management strategy in the autumn. The new strategy will focus on the management of the information flows in research and mapping, the management of GTK material and the development of networked services.



A group of nursery school children visiting GTK's museum.
Photo: Caj Kortman



GEOGRAAFISKA INSTITUUTIN GEOKARTTA

GTK:n karttapalvelimet

Geokarttapalvelut

Geokartta on palvelu, jossa voit tutkia maan pintaa ja sen muuttamista. Voit tutkia maan pintaa ja sen muuttamista. Voit tutkia maan pintaa ja sen muuttamista.

www.geokartta.fi/index.html



Active Map Explorer

Active Map Explorer on karttapalvelu, jossa voit tutkia maan pintaa ja sen muuttamista.

www.geokartta.fi/active-map-explorer/



Information about maps published by GTK is available at the address <http://www.gtk.fi/geokartta/index.htm>

International cooperation

In international cooperation, GTK focused on projects in the neighbouring countries, projects in Africa financed by the Nordic Development Fund and the World Bank, and research projects and regional development projects financed by the European Union.

In cooperation with the neighbouring countries, the Barents Ecogeochemistry project was concluded during the year and the results that are most important to the international research community were made public in St. Petersburg in November and in Espoo in December. The year also saw the completion of the deep seismic reflection sounding project FIRE, the biggest Finnish-Russian collaborative project in geology involving GTK and the preliminary geological and geophysical interpretations were made available to the scientific community. The sounding profiles contain new detailed information about the deep-lying structure of the Fennoscandian Shield and are crucial to the modelling of the development of the continental plate and research on its geological processes. In a continuation of the project, a record-deep borehole (2.5 km) will be drilled in Outokumpu in eastern Finland in 2004-2005 for research purposes. GTK ordered the work from NEDRA, a Russian State-owned company specializing in deep drilling and the trading house Machinoexport.

The three-year inter-disciplinary GEONAT project was launched in the Kvarken region in collaboration with SGU. The GTK-coordinated undertaking has already produced one important result; the Kvarken archipelago is now among the Finnish sites the Finnish government proposes for inclusion in the World Heritage List.

The EU-financed research projects, PERMAFROST, ENVRISK, EUROSEISMIC and SEAREG proceeded on schedule. The providers of funding were satisfied with their progress and the results so far achieved. The MINEO project was concluded at the end of June as planned and received excellent marks in an international project assessment. In the FOREGS Geochemical Mapping project the final map versions were being prepared. The European Geochemical Atlas will be published on the Internet starting in 2004. The geochemical material on background concentration is the first detailed record covering such a large area in the world. GTK was only able to contribute to the BALTCOAST project until early 2003 as it proved impossible to reach agreement on Finnish national co-financing for the undertaking.

As there are differences in invoicing regulations and financing conditions between providers of EU-funding, getting national co-financing for EU projects has proved a challenge.

GTK's most important international scientific cooperation projects and partners include the following:

Geological mapping

- **GEONAT** – A three-year inter-disciplinary mapping project, which is financed through EU Interreg funding. The project was launched at the start of the year in the Kvarken region in collaboration with SGU
- **Kola Fjord project** – Geochemical and marine geological mapping in the Murmansk region

Applied geophysics

- **Spetsgeofizika, Russia:** Deep Reflection Seismic Survey in Finland – **FIRE**
- **Europrobe Programme, Svekalapko Project:** Integration working group, and geothermal, paleomagnetic and geoelectric sub-projects
- Object Oriented P223E EM Modelling – **AMIRA**



The GTK airborne surveys in Tanzania were completed at the end of the year.
Photo: Kai Nyman

State of the environment and sustainable development

- **Barents Ecogeochemistry:** Regional geochemical sampling in Russia, Finland and Norway in the western part of the project area. S/C Mineral, Arkhangelskgeolrasvedka, Central Kola Expedition and S/C Mireko (formerly Poljarnouralgeologia)
- **FOREGS:** Geochemistry Working Group
- European seismic metadata and information centre – **EUROSEISMIC**



A contract was signed in Maputo under which GTK will carry out geological survey work in the southern part of Mozambique. The four-year project is part of the Mozambique ore reserves development and training programme. Castigo Langa, Mozambique Minister for Energy and Natural Resources (left), and Research Manager Gabor Gaál, representative of the consortium led by GTK, signing the contract for the project in September.
Photo: Markku Tiainen



The study area for the new project covers the whole of southern Mozambique.

- **EUFAAR** European Fleet of Airborne Geoscience – A remote sensing consortium involving 15 European research organisations
- Strategy development for long-term pollution control in regions of extreme environmental risk – **ENVRISK/INTAS**
- Sea level change affecting spatial development in the Baltic Sea region – **SEAREG/Interreg IIIB**
- **BaltCoast/Interreg IIIB**
- Assessing and monitoring the environmental impact of mining activities in Europe using advanced Earth observation techniques – **MINEO**
- **European Environmental Agency – EEA:** European Topic Centre/Terrestrial Environment – **ETC/TE**
- **Permafrost** (GTK, SKB, Posiva, Nirex, OPG)

Research on minerals and materials, environmental cooperation

- University of Cape Town
- State University of Pittsburg, USA
- State University of Pennsylvania, USA
- NORDSIM, Naturhistoriska Riksmuseet, Stockholm
- All-Russian Geological Research Institute (VSEGEI), St. Petersburg
- Russian Academy of Sciences, St. Petersburg, Petrozavodsk and Apatity
- Eesti Geoloogiakeskus

Promoting the mineral industry

- **James Cook University, Economic Geology Research Unit:** The Vihanti-Pyhäsalmi zone, the Central Lapland greenstone belt and iron oxide copper-gold deposits in Lapland
- **University of Queensland, Department of Earth Sciences:** Structural geological study of southern Finland
- **CSIRO** (Commonwealth Scientific and Industrial Research Organization): Joint research on komatiites and mafic volcanic rocks in Finland; modelling the Outokumpu ore deposit.

Water supply

- Toxicological Pollution Detection in Ground Water: From Real Time Early Warning to Overall Assessment – **TOXICAL**
- University of Waterloo, Ontario, Canada: **Water-Rock Interaction Project**

Project exports

There was an increase in project exports and they covered a wider area than before. Exports accounted for 39% of GTK's project invoicing, which was substantially more than in previous years.

The projects in Africa funded by the World Bank and the Nordic Development Fund that extend over several years cover the exports of know-how in geological mapping and research and the application of the latest research technology and methods in a developing-country environment in Mozambique, Tanzania and Uganda. The purpose of the projects is to locate new mineral and energy resources and to transfer know-how by training geologists and technical staff in the target countries.

In Mozambique, a GTK-led consortium was given the task of preparing geological maps covering the country's southern, central and northwestern parts. The work

EXPORT PROJECTS CARRIED OUT IN 2003:

Project	Client	Funding	Duration	Size (EUR million)
MOZAMBIQUE: Geological maps covering the central and northwestern parts of the country (Lot 2)	Ministry of mineral resources and energy	NDF/ IDA	10/2002-12/2006	4.3
MOZAMBIQUE: Geological maps covering the southern parts of the country (Lot 3)	Ministry of mineral resources and energy	NDF/ IDA	09/2003-12/2006	2.0
TANZANIA: Geophysical and geochemical mapping	Ministry of energy and minerals	NDF/ IDA	7/2003-07/2007	3.7
UGANDA: Alternative energy resources (subcontracting)	Ministry of energy and mineral development	AfDB	01-06/2003	0.2
ETHIOPIA: Development of raw material resources	Ministry of mining and energy	Finnish Ministry for Foreign Affairs	10-11/2003	0.1
SPAIN: Airborne geophysical survey	Private ore exploration company	Private	01-02/2003	0.1

will be carried out in two sub-projects and the maps will cover an area as large as Finland. In 2004 the work will also include the mapping of industrial minerals and geochemistry.

GTK supplied Uganda with expertise for mapping peat and geothermal energy resources. GTK's contribution was part of an Electrowatt-Ekono project in which alternative energy-generation methods are being studied.

GTK continued to examine the Ethiopian raw material sector in a project commissioned by the Finnish Ministry for Foreign Affairs. In October, GTK and Kemira Oyj organized an Ethiopian-Finnish seminar, which discussed the chances of establishing a national fertilizer industry.

GTK expanded its networking with partners that complement its own expertise. In order to bring environmental expertise for the mining industry together, the partners in Green Net Finland set up 'Green Net Mining' which has GTK, Technical Research Centre of Finland (VTT), Outokumpu Oyj, Jaakko Pöyry Infra and the Finnish Road Enterprise as members. Marketing and product development of airborne geophysics is now carried out jointly with Sander Geophysics Ltd, a Canadian company, and the British Geological Survey (BGS), while GTK is producing geological maps in collaboration with the International Institute of Geo-Information Science and Earth Observation (ITC), a Dutch body.

The markets for projects in which GTK is strong and that are funded by development financing institutions, mainly the World Bank Group (IDA and IFC), the African Development Bank (AfDB) and the European Union, are likely to remain good in the next few years.



Research Director Gabor Gaál from the Geological Survey of Finland and Project Manager Hayaz Mruma and Permanent Secretary Patric Rutabanzibwa from the Tanzanian Ministry of Energy and Minerals at the signing ceremony for the cooperation agreement.
Photo: Antti Kahra

Neighbouring area cooperation in the Kola Fjord

A neighbouring area cooperation project between GTK and MAGE (Marine Arctic Geological Expedition), a Russian research institute, was launched at the end of 2003. The project will last three years (2003-2005) and on the Finnish side, funding is provided by the continental shelf working group at the Ministry of Trade and Industry. The aim of the project is to examine the methods and alternatives for improving the state of the environment in the Kola Fjord area. The project helps to promote sustainable development and meet the objectives of the EU Northern Dimension as part of the efforts to improve the state of the environment in Northwest Russia and stabilize the region.

The research project is managed by MAGE and involves experts from other leading Russian research institutes, such as VSEGEI and the Marine Biology Institute. Finnish experts come from GTK and the Finnish Institute of Marine Research.

MAGE will be responsible for collecting background material for the area from different institutions and for providing the necessary infrastructure.

GTK will be responsible for testing the equipment as part of the project and for training the Russian project staff to use it so they can continue the project on their own. The surveys in the Kola Fjord will be performed using GTK's digital



The GTK research vessel *Geola* in Murmansk.

equipment, result processing equipment and sampling equipment.

Both GTK and MAGE will be responsible for the chemical analysis of the samples. The analysis methods will be harmonized with Western practices and

quality processes. The aim is to identify the ecological threats requiring the most urgent action and present proposals for solving them.

Jyrki Rantataro

GTK carried out a minerals sector development project in Tanzania

GTK launched a minerals sector development project in Tanzania. The consultancy agreements between GTK and the Tanzanian Ministry of Energy and Minerals were signed on June 10, 2003. The aim of the projects is to identify new

mineral reserves and to transfer know-how. The total value of the consultancy agreements is EUR 5.5 million.

The projects form part of a larger development project in the minerals sector that the Tanzanian government

launched in 1994 with the assistance of the World Bank to attract more private investment. As part of the project, the Nordic Development Fund granted the Tanzanian government a loan of USD 9.2 million in 1998 to which the Tanzanian government added a contribution of USD 2.5 million.

The projects will be carried out in collaboration with the Tanzania Geological Survey (TGS), while the Department of Geology of the University of Dar es Salaam and the Southern and Eastern African Mineral Centre (SEAMIC) will act as local subcontractors. The mapping project will also involve ITC, a Dutch body. The project will continue for about four years and a total of 35 Finnish experts will participate in it for periods of varying duration. The aim of the project is to improve the geological know-how of the Tanzanians in a number of sectors, such as the interpretation of geophysical data, geological and geochemical mapping and airborne geophysical surveys. The project will also involve the building of an up-to-date IT infrastructure and the development of the TGS laboratory.

Airborne surveys completed

During the first stage of the project, airborne surveys covering an area of 30 000 km² were carried out. Accurate measurements were performed at a line spacing of 200 metres in four areas in the western and northwestern parts of Tanzania using Finnish aircraft. GTK's partners Finnair Cargo/Malmilento and Utin Lento Oy operated from bases in Geita, Tabora and Musoma. TGS geophysicists were involved in the measurements and in November, two Tanzanian geophysicists received three weeks' training in interpreting airborne geophysical survey data.

Mapping next

The mapping project will be based on field work and new accurate airborne survey material and will involve geological and geochemical mapping at a scale of 1 : 100 000 on five map sheets. As



Professor A. Mruma from the University of Dar es Salaam, one of the project participants, studying a rock outcrop in the Kahama area.
Photo: Seppo Lahti



GTK has been training Tanzanian geophysicists to interpret airborne survey material.
Photo: Kai Nyman

part of the project, geological and geophysical maps at a scale of 1 : 500 000 covering selected areas in western Tanzania will be produced, while at the same time, geophysical maps at a scale

of 1 : 200 000 covering the whole country will also be prepared. Field work will start in 2004.

Antti Kahra

Finance and administration

Preparations for the incorporation of the VTT Mineral Processing research group into GTK were finalized in the autumn and it became part of GTK as of January 1, 2004.

The assessment and development of the tasks of the GTK administration that had been launched in 2002 continued during the year. After the completion of an external evaluation report, the work was continued by GTK staff. On the basis of the reports, GTK decided to merge the administrative services in different units into a national Administration Services Unit as of January 1, 2004. The task of the new unit is to produce services and it will have the management, units, projects and staff of the GTK, the Government, external customers, partners and other organizations as its clients and interest groups.

GTK made personnel strategy part of its overall strategy and determined the areas on which development work will concentrate and the action that will be taken in 2004-2011 so that GTK can achieve its strategic objectives. The emphasis in personnel strategy will be on the “Kaiku” workplace well-being development project, the aim of which is to improve GTK’s management practices and the functioning of the working community. On the basis of the analysis of the results of the skills survey carried out in 2002, GTK prepared development projects for improving strategic skills in all operational spheres. An implementation project for updating the payroll and personal data system was also launched during the year.

The most important research fields were strengthened by setting up a research professorship in precious metals in Rovaniemi and a joint professorship in environmental geochemistry with the University of Kuopio. The number of seasonal workers employed during the summer months, and Finnish and foreign university students employed as trainees totalled 56.

Health checks for different age groups carried out as part of the staff working capacity maintenance programme ‘Voimavaarauhjelma’ and the projects for improving the ergonomics of GTK’s laboratories continued during the year. GTK also took part in the national weight-reduction programme.

Income by customer group in 2003

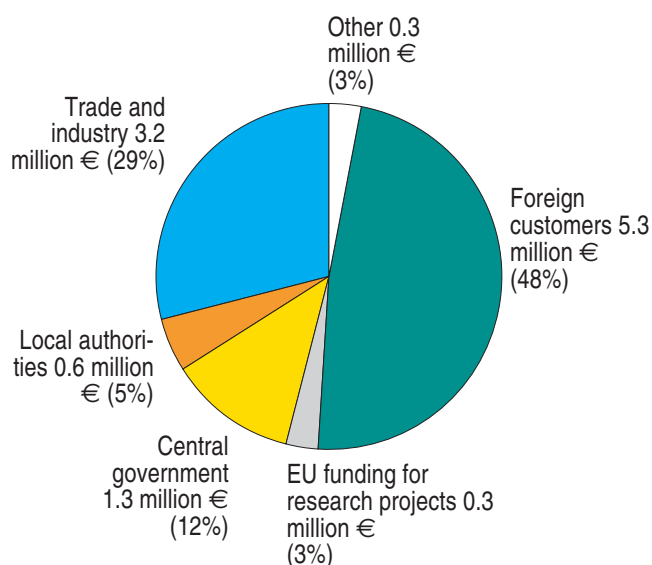

Staff by education in 2003

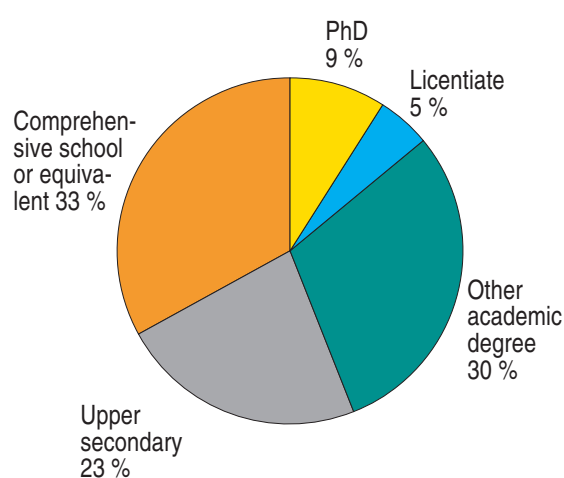

The impacts of GTK's new pay system were examined as part of a research project carried out by Helsinki University of Technology, which covered reforms in Government administration pay systems intended to promote equal pay. Six other Government agencies also took part in the survey. Pay system applications were developed on the basis of the work of a GTK pay system development group.

In financial administration, the most important development project was the updating of the travel administration system. Accounting and payment sections were incorporated in the travel system and in the new system travel expense claims are checked and approved electronically. Planning of a project to introduce paperless accounting will start in 2004.

Staff

Manpower years totalled 786, which is 23 fewer than in the previous year. Manpower years in contract services grew by four compared with 2002, while at the same time there was a decline of 24 manpower years in other services. The number of manpower years based on job-creation schemes went down by three, compared with 2002.

At the end of the year, 44 per cent of all GTK staff had a university degree, and nearly a third of this number had researcher training. At the same time, staff members held 23 lectureships at various universities.

Income

GTK's income in 2003 totalled EUR 11.0 million of which EUR 9.2 million came from contract services and EUR 1.8 million from other sources. The figure was 27% higher than in the previous year. Income from contract services went up by EUR 2.5 million, compared with 2002. To a large extent, the increase was due to major projects in Mozambique and Tanzania. Income from other services decreased by EUR 175 000. Foreign clients and Finnish industry were the biggest customer groups.

Self-generated and external funding accounted for 24 per cent of GTK's financial structure, compared with 20 per cent in 2002.

Costs

GTK's costs in 2003 totalled EUR 51.3 million, or EUR 3.1 million more than in the previous year. Payroll costs accounted for EUR 29.8 million (58 per cent), running costs for EUR 19.1 million (37 per cent) and capital costs 2.4 million (5 per cent) of the total. Capital costs on fixed assets amounted to EUR 2 277 000 of which EUR 1 992 000 were depreciations and EUR 285 000 interest payments (interest rate 4.2%). Interest payments on capital employed in current assets totalled EUR 159 000 (interest rate 2.6%).

Premises

At the end of 2003, GTK had at its disposal 41 045 m² of state-owned premises. The main office at Otaniemi in Espoo comprised 16 253 m², the Kuopio Office 8 242 m² and the Rovaniemi Office 5 978 m². The buildings of the National Drill Core Depot in Loppi comprised 6 954 m². GTK's other storage facilities and bases totalled 3 618 m².

Income in 1999-2003

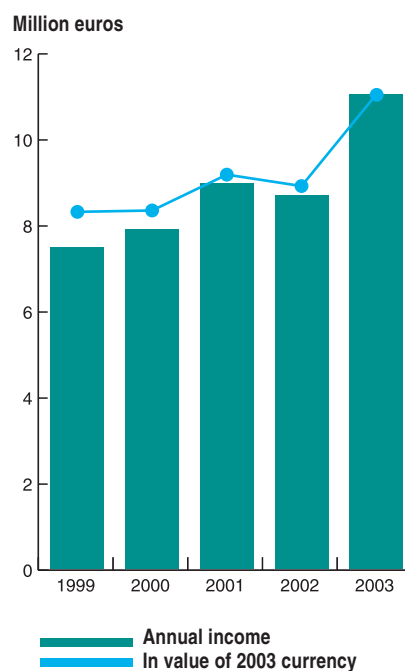

Expenditure in 1999-2003

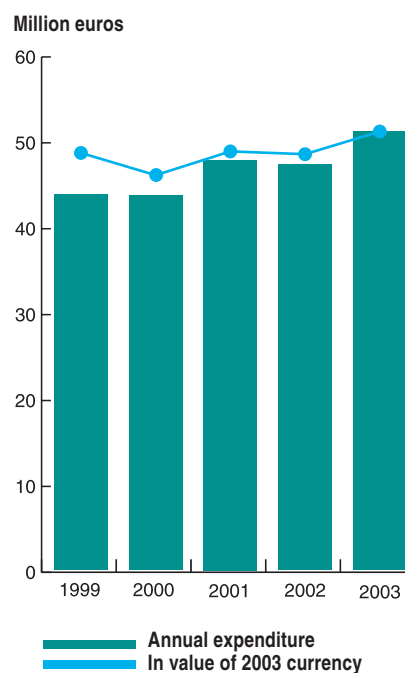

Review of the financial statements

Income and expenditure statement Jan 1 – Dec 31, 2003

Deficit for the financial year totalled EUR 41.8 million, which was EUR 1.6 million more than in 2002. Operating expenses were slightly lower than in 2002. The biggest item was staff expenses, at EUR 29.8 million, or 57% of all operating expenses. Fewer services were acquired than in 2002, they totalled EUR 12.3 million. Acquisition of services includes EUR 4.2 million (EUR 6.0 million in 2002) spent on the deep seismic reflection sounding project covered by debt conversion arrangements between Finland and Russia. At the same time, income received as debt conversion is entered under extraordinary income. More materials, supplies and goods were purchased than in the previous year, totalling EUR 3.4 million. Travel expenses amounted to EUR 2.9 million, or EUR 0.3 million more than in 2002. Depreciations totalled EUR 2.0 million, which is slightly less than the EUR 2.1 million spent on capital investment. Some EUR 0.8 million of capital investment was spent on the acquisition of a research vessel, a joint project between GTK and the Finnish Naval Research Institute.

Balance sheet, December 31, 2003

The balance sheet total was EUR 17.8 million, or EUR 4.5 million more than a year before.

Assets

The value of fixed assets came to EUR 7.2 million, or EUR 0.9 million more

Staff in manpower years						
	2002		2003			
Contract services		75		79		
Other operations		704		680		
Total budget funding		779		759		
Employment funds		18		15		
Other external funds		12		12		
Total external funds		30		27		
Grand total		809		786		

Staff, costs and income by programmes in 2002 and 2003						
	2002		2003		2003/2002	
MANPOWER YEARS (mpy)	Mpy/1000 €	%	Mpy/1000 €	%	Change %	
Bedrock and raw materials	426	53	418	53	-2	
Land use and environment	248	30	250	32	1	
Information management	135	17	118	15	-13	
	809	100	786	100	-3	
COSTS (1 000 €)						
Bedrock and raw materials	26 752	55	29 261	57	9	
Land use and environment	13 328	28	13 974	27	5	
Information management	8 117	17	8 106	16	-0	
	48 197	100	51 341	100	7	
INCOME (1 000 €)						
Bedrock and raw materials	5 364	62	7 794	71	45	
Land use and environment	3 038	35	2 953	27	-3	
Information management	269	3	272	2	1	
	8 671	100	11 019	100	27	

than a year before. The expenses of large contract service projects were capitalized into the balance sheet, which pushed current assets to EUR 7.5 million. Accounts receivable totalled EUR 2.5 million, or EUR 0.6 million more than in 2002.

Liabilities

The State's equity totalled EUR 7.1 million, or EUR 1.0 million more than in 2002. Liabilities came to EUR 10.7 million. Advance payments amounted to

Costs in 2002 and 2003			
	2002	2003	2003/2002
	1000 €	1000 €	Change %
Payroll	28 485	29 775	4,5
Running costs	17 139	19 130	11,6
Capital costs	2 573	2 436	-5,3
Total costs	48 197	51 341	6,5

Costs responsibility calculation of contract services in 2002 and 2003			
	2002	2003	2003/2002
	1 000 €	1 000 €	Change %
Revenues from contract services	6 709	9 232	38
Direct costs of contract services	-4 679	-7 468	60
Proportion of contract services in common costs	-1 436	-1 585	10
Total costs of contract services	-6 115	-9 053	48
Fixed overplus (revenues - direct costs)	2 030	1 764	-13
- % of income	30	19	
Surplus (revenues - total costs)	594	179	-70
- % of income	9	2	
Income % of costs	110	102	

Scope of operations by unit in 2003						
	Income		Expenditure		Staff	
	1 000 €	%	1 000 €	%	Mpy	%
Espoo Unit	4 213	38	13 123	26	206	26
Kuopio Unit	905	8	7 465	15	131	17
Rovaniemi Unit	470	4	5 794	11	94	12
Geoservice Centre	5 240	48	17 662	35	262	33
Information Management	88	1	3 645	7	48	6
Manag. and Administration	103	1	3 280	6	45	6
GTK TOTAL	11 019	100	50 969	100	786	100

Income and expenditure statement

(1000 €)

	1.1.2003 - 31.12.2003		1.1.2002 - 31.12.2002	
Operating income				
Income from contract services	5 902		6 709	
Other operating income	<u>2 455</u>	<u>8 357</u>	<u>2 001</u>	<u>8 710</u>
Operating expenses				
Materials, supplies and goods:				
Purchases during the financial period	3 362		2 853	
Increase (-) or decrease (+) in stocks	281		185	
Staff expenses	29 830		28 520	
Rents	4 142		3 967	
Purchased services	12 335		13 097	
Other expenses	3 292		3 043	
Increase (-) or decrease (+) in products stocks	-2 987		-112	
Manufacturing for own use (-)	-21		-97	
Depreciation	<u>1 992</u>	<u>-52 226</u>	<u>2 153</u>	<u>-53 609</u>
Deficit I		-43 869		-44 899
Financial income and expenses				
Financial income	4		2	
Financial expenses	<u>5</u>	<u>-1</u>	<u>1</u>	<u>1</u>
Extraordinary income and expenses				
Extraordinary income	4 186		6 511	
Extraordinary expenses	<u>8</u>	<u>4 178</u>	<u>40</u>	<u>6 471</u>
Deficit II		-39 692		-38 427
Income and expenses from payment transfers				
Expenses	<u>-</u>	<u>-</u>	<u>31</u>	<u>-31</u>
Deficit III		-39 692		-38 458
Income from taxes and compulsory charges				
Value added tax collected	1 135		1 331	
Value added tax paid	<u>3 280</u>	<u>-2 145</u>	<u>3 116</u>	<u>-1 785</u>
Deficit for financial period		<u>-41 837</u>		<u>-40 243</u>

Balance sheet

(1000 €)

	31.12.2003	31.12.2002
ASSETS		
Fixed assets and other long-term investments		
Intangible assets	756	904
Tangible assets	6 447	5 449
Shares and other long-term investments	5	5
	<u>7 208</u>	<u>6 358</u>
Current and financial assets		
Materials, supplies and goods in stock	7 473	4 766
Short-term receivables		
Accounts receivables	2 508	1 947
Prepaid expenses and accrued income	451	211
Other short-term receivables	136	15
Advance payments	29	2
	<u>3 124</u>	<u>2 175</u>
Cash, bank receivables and other financial assets	2	3
	<u>10 599</u>	<u>6 944</u>
Total assets	<u><u>17 807</u></u>	<u><u>13 302</u></u>
LIABILITIES		
Own capital		
State's equity	7 131	6 171
Liabilities		
Long-term		
Other long-term liabilities	3	5
Short-term		
Advance payments received	3 936	736
Accounts payable	1 093	1 212
Transactions between accounting offices	654	656
Items to be forwarded for payment	438	435
Accrued expenses	4 279	3 911
Other short-term liabilities	273	176
	<u>10 673</u>	<u>7 126</u>
	<u>10 676</u>	<u>7 131</u>
Total liabilities	<u><u>17 807</u></u>	<u><u>13 302</u></u>



Porphyritic granite, Pirkanmaa.
Photo: Jari Väätäinen

Geological Survey of Finland publications and reports 2003

Geological Survey of Finland, Special Paper

34 Räisänen, Marja Liisa & Nikkarinen, Maria (eds.) 2003: Complexity of glacial dispersal and hydromorphic processes in till geochemistry. 69 p., 1 app. (13,50 €)

36 Autio, Sini (ed.) 2003. Geological Survey of Finland, Current Research 2001-2002. 97 p. (27 €)

Tutkimusraportti – Report of Investigation

156 Virtanen, Kimmo; Hänninen, Pekka; Kallinen, Riitta-Liisa; Vartiainen, Sirkka; Herranen, Teuvo & Jokisaari, Ritva 2003: Suomen turvevarat 2000. Summary: The Peat Reserves of Finland in 2000. 101 p., 7 apps. (27 €)

157 Nironen, Mikko 2003: Keski-Suomen granitoidikompleksi. Karttaselitys. Summary: Central Finland Granitoid Complex - Explanation to a map. 45 p., 1 appended map. (20 €)

Turvetutkimusraportti – Report of Peat Investigation

342 Muurinen, Tapio & Aro, Ilkka 2002: Tutkimus Haukiputaan soista ja turvevarojen käyttökelpoisuudesta. Abstract: The mires and peat reserves and their usefulness in the municipality of Haukipudas. 58 p., 2 apps. (14,50 €)

343 Korhonen, Riitta & Suomi, Timo 2003: Jalasjärvellä tutkitut suot ja niiden turvevarat. Osa 2. Abstract: The mires and peat reserves of Jalasjärvi. Part 2. 36 p., 5 apps. (14 €)

344 Virtanen, Kimmo & Herranen, Teuvo 2003: Piippolassa tutkitut suot ja niiden turvevarat. Osa 2. Abstract: The mires and peat reserves in the municipality of Piippola, Central Finland. Part 2. 78 p., 4 apps. (16,50 €)

345 Virtanen, Kimmo; Kallinen, Riitta-Liisa & Herranen, Teuvo 2003: Alavieskan tutkitut suot ja niiden turvevarat. Abstract: The mires and peat reserves in the municipality of Alavieska, Western Finland. 47 p., 4 apps. (14,50 €)

346 Luukkanen, Ari 2003: Kiuruvedellä tutkitut suot ja niiden turvevarat. Osa 5. Abstract: The mires and peat reserves of Kiuruvesi. Part 5. 69 p., 4 apps. (12 €)

347 Toivonen, Tapio 2003: Honkajoella tutkitut suot ja niiden turvevarat. Abstract: The mires and peat reserves of Honkajoki. 40 p., 4 apps. (15,50 €)

Ydinjätteiden sijoitustutkimukset, Tiedonanto – Nuclear Waste Disposal Research, Report

109 Hellmuth, Karl-Heinz; Tarvainen, Timo; Backman, Birgitta; Hatakka, Tarja; Vesterbacka, Pia & Savolainen, Heimo 2003. IAEA Coordinated Research Project (CRP) "The use of selected safety indicators (concentrations, fluxes) in the assessment of radioactive waste disposal". Report 4: Natural geochemical concentrations on the Baltic Shield of Finland for use as indicators of nuclear waste repository safety. 161 p. (18 €)

113 Tarvainen, Timo; Backman, Birgitta; Hellmuth, Karl-Heinz; Hatakka, Tarja & Savolainen, Heimo 2003. IAEA Coordinated Research Project (CRP) "The use of selected safety indicators (concentrations, fluxes) in the assessment of radioactive waste disposal". Report 5: Chemical weathering rates on the Baltic Shield of Finland for use as indicators of nuclear waste repository safety. 51 p. (10,50 €)

114 Kaija, Juha; Rasilainen, Kari & Blomqvist, Runar 2003. IAEA Coordinated Research Project (CRP) "The use of selected safety indicators (concentrations, fluxes) in the assessment of radioactive waste disposal". Report 6: Site-specific natural geochemical concentrations and fluxes at the Palmottu U-Th mineralisation (Finland) for use as indicators of nuclear waste repository safety. 45 p. (9 €)

115 Pitkänen, Petteri; Löfman, Jari; Luukkonen, Ari & Partamies, Sami 2003. IAEA Coordinated Research Project (CRP) "The use of selected safety indicators (concentrations, fluxes) in the assessment of radioactive waste disposal". Report 7: Site-specific natural geochemical concentrations and fluxes at four repository investigation sites in Finland for use as indicators of nuclear waste repository safety. 85 p. (13 €)

116 Read, David 2003. IAEA Coordinated Research Project (CRP) "The use of selected safety indicators (concentrations, fluxes) in the assessment of radioactive waste disposal". Report 8: Natural uranium fluxes and their use in repository safety assessment: implications for coupled model development. 33 p. (9 €)

117 Paananen, Markku & Ruskeenieni, Timo 2003: Permafrost at Lupin: Interpretation of SAMPO electromagnetic soundings at Lupin. 22 p., 4 apps. (7 €)

118 Siitari-Kauppi, M.; Marcos, N.; Klobes, P.; Goebbels, J.; Timonen, J. & Hellmuth, K.-H. 2003. The Palmottu Natural Analogue Project: Physical rock matrix characterisation. 63 p. (10,50 €)

Vuosikertomus - Annual Report

Geologian tutkimuskeskus GTK.
Vuosikertomus 2002. 51 p.

Geological Survey of Finland GTK.
Annual report 2002. 51 p.

Suomen geologinen kartta – Geological map of Finland, 1 : 100 000

- Kallioperäkartojen selitykset – Explanation to the maps of Pre-Quaternary rocks (8 €)

Paavola, Jorma 2003: Vieremän kartta-alueen kallioperä. Summary: Pre-Quaternary rocks of the Vieremä map-sheet area. Lehti 3342. 40 p., 2 apps.

Perttunen, Vesa & Hanski, Eero 2003. Törmäsjärven ja Koivun kartta-alueiden kallioperä. Summary: Pre-Quaternary rocks of the Törmäsjärvi and Koivu map-sheet areas. Lehdet 2631 ja 2633. 88 p.

- Kallioperäkartat – Pre-Quaternary rocks (8 €)

2633 Koivu 2744+3722 Pokka	Perttunen, Vesa (2003) Manninen, Tuomo (2003)
3242 Kuopio	Lukkarinen, Heikki (2002)
3411 Piippola	Kousa, Jukka & Luukas, Jouni (2002)
3623 Nampa 4321 Nurmes	Hanski, Eero (2003) Luukkonen, Erkki (2003)

Erikoiskartat – Miscellaneous maps

Huttunen, Timo; Saarelainen, Jouko; Väänänen, Tapio; Putkinen, Seppo; Ikonen, Jorma; Kohonen, Jarmo; Pekkarinen, Lauri; Vuollo, Jouni & Äikäs, Olli: (Map). Huttunen, Timo (ed.); Hytönen, Markku; Kejonen, Aimo; Rönty, Hannu; Saarelainen, Jouko; Tervo, Tapani; Väänänen, Tapio & Äikäs, Olli: (Guide). Koli : geologinen retkeilykartta = geological friluftskarta = geological outdoor map 1 : 20 000. Kuopio: Geologian tutkimuskeskus, 2003. 1 map + guide, 73 p. (10 €)

Johansson, Peter (ed.) 2003. Pallas-Ounas-tunturi : geologinen retkeilykartta = geological outdoor map 1 : 50 000, 2nd rev. ed. Rovaniemi: Geologian tutkimuskeskus. (10 €)

Johansson, Peter & Mäkinen, Kalevi (eds.) 2003. Koilliskaira : geologinen retkeilykartta = geological outdoor map 1 : 100 000, 2nd rev. ed. Rovaniemi: Geologian tutkimuskeskus. (10 €)

Korhonen, J. V.; Aaro, p.; All, T.; Elo, p.; Haller, L. Å.; Kääriäinen, J.; Kulinich, A.; Skilbrei, J. R.; Solheim, D.; Säävuori, H.; Vaher, R.; Zhdanova, L.; Koistinen, T. (comp.) 2002. Bouguer anomaly map of the Fennoscandian Shield : IGSN 71 gravity system, GRS80 normal gravity formula. Bouguer density 2670 kg/m³, terrain correction applied. Anomaly continued upwards to 500 m above ground : scale 1 : 2 000 000. Espoo: Geological Survey of Finland; Trondheim: Geological Survey of Norway; Uppsala: Geological Survey of Sweden; Moscow: Ministry of Natural Resources of Russia. (20 €)

Korhonen, J. V.; Aaro, p.; All, T.; Nevanlinna, H.; Skilbrei, J. R.; Säävuori, H.; Vaher, R.; Zhdanova, L.; Koistinen, T. (comp.) 2002. Magnetic anomaly map of the Fennoscandian Shield : DGRF 65 anomaly of total field. Anomaly continued upwards to 500 m above ground : scale 1 : 2 000 000. Espoo: Geological Survey of Finland; Trondheim: Geological Survey of Norway; Uppsala: Geological Survey of Sweden; Moscow: Ministry of Natural Resources of Russia. (20 €)

Nironen, Mikko; Kuosmanen, Eira & Wase-nius, Pekka (koonneet) 2002. Keski-Suomen granitoidikompleksi = Central Finland Granitoid Complex. Kallioperäkartta = Bedrock map, 1 : 400 000. Espoo: Geologian tutkimuskeskus. (8 €)



Mauri Pekkarinen, Minister for Trade and Industry, and Jyri Järvihaavisto, Special Advisor to the Minister, visited GTK on August 26. Topics for discussion included raw materials management and land use issues. Photo: Jari Väättäinen

**Maaperän peruskartta 1 : 20 000/1 : 50 000, selitykset –
Explanation to the maps of Quaternary Deposits 1 : 20 000**

1012 02	Bäkenskär	Stén, Carl-Göran
1012 04	Kobbaklinter	Stén, Carl-Göran
1133 01	Nästi (2002)	Kielosto, Sakari; Stén, Carl-Göran & Juntunen, Risto
1133 02	Malko	Kielosto, Sakari; Stén, Carl-Göran & Juntunen, Risto
1133 03	Pato	Kielosto, Sakari; Stén, Carl-Göran & Juntunen, Risto
1133 04	Karjalankylä	Kielosto, Sakari; Stén, Carl-Göran & Juntunen, Risto
1133 05	Vaaljoki	Kielosto, Sakari; Stén, Carl-Göran & Juntunen, Risto
1133 06	Hinnerjoki	Kielosto, Sakari; Stén, Carl-Göran & Juntunen, Risto
1133 07	Kalela	Kielosto, Sakari; Stén, Carl-Göran & Juntunen, Risto
1133 08	Lellainen	Kielosto, Sakari; Stén, Carl-Göran & Juntunen, Risto
1133 09	Honkilahti	Kielosto, Sakari; Stén, Carl-Göran & Juntunen, Risto
1133 10	Raasinkorpi	Kielosto, Sakari; Stén, Carl-Göran & Juntunen, Risto
1133 11	Yläne	Kielosto, Sakari; Stén, Carl-Göran & Juntunen, Risto
1133 12	Säkyän Pyhäjoki	Kielosto, Sakari; Stén, Carl-Göran & Juntunen, Risto
2111 01	Tanskila (2002)	Kielosto, Sakari; Stén, Carl, Göran & Juntunen, Risto
2123 09	Tampere	Kukkonen, Marjatta; Mäkilä, Markku; Grundström, Ale & Juntunen, Risto
2244 02	Tuhmalampi	Kukkonen, Esa
2244 03	Karstula	Kukkonen, Esa
2244 04	Muittari	Kukkonen, Esa
2244 05	Kalmari	Kukkonen, Esa
2244 10	Linna	Kukkonen, Esa
2313 09	Kärnäsaari	Kukkonen, Esa
2313 10	Alajärvi	Kukkonen, Esa
2313 12	Vimpeli	Kukkonen, Esa
2322 10	Ytterbrätö	Kukkonen, Esa
2342 12	Ypyä	Kukkonen, Esa
2533 04	Virpiniemi	Putkinen, Niko
2533 05	Laitakari	Putkinen, Niko
2533 06	Satakari	Putkinen, Niko
2533 07	Kello	Putkinen, Niko
2533 08	Haukipudas	Putkinen, Niko
2543 01	Simo	Nenonen, Jari; Muurinen, Tapio & Väisänen, Ulpu
3233 04	Paatela	Huttunen, Timo
3244 05	Vehmersalmi	Saarelainen, Jouko
3311 08	Viitasaari	Putkinen, Niko
3332 01	Tuovilanlahti	Kejonen, Aimo
3332 02	Lappetelä	Saarelainen, Jouko
3332 05	Lapinlahti	Kejonen, Aimo
3423 06	Utajärvi	Johansson, Peter; Pajunen, Hannu & Väisänen, Ulpu
3432 10	Paltaniemi	Saarelainen, Jouko
3613 09	Vanttauskoski	Väisänen, Ulpu & Muurinen, Tapio
3613 11	Piittisjärvi	Väisänen, Ulpu; Nenonen, Jari & Maunu, Matti
3613 12	Pekkala	Väisänen, Ulpu; Nenonen, Jari & Muurinen, Tapio
4222 07	Outokumpu	Kejonen, Aimo
4222 08	Lietukka	Kejonen, Aimo
4222 09	Maarianvaara	Kejonen, Aimo
4222 10	Harmaansalo	Kejonen, Aimo
4222 12	Mutkanvaara	Kejonen, Aimo
4224 03	Polvijärvi	Saarelainen, Jouko
4224 07	Puntarikoski	Saarelainen, Jouko
4224 10	Paihola	Saarelainen, Jouko
4323 03	Lipinlahti	Saarelainen, Jouko
4722 2 & 4724 1		Talkkunapää & Korvatunturi Johansson, Peter & Väisänen, Ulpu

Digital Quaternary maps 1:20 000 released in 2003 (name of responsible geologist in brackets):

- 1012 02 Båkensjärvi (Carl-Göran Stén)
 1012 04 Kobbarklintar (Carl-Göran Stén)
 1133 02 Malko (Sakari Kielosto)
 1133 03 Pato (Sakari Kielosto)
 1133 04 Karjalankylä (Sakari Kielosto)
 1133 05 Vaaljoki (Sakari Kielosto)
 1133 06 Hinnerjoki (Sakari Kielosto)
 1142 06 Ouran saaristo (Sakari Kielosto)
 1142 08+05 Saantee (Sakari Kielosto)
 1142 09 Köörttilä (Sakari Kielosto)
 1143 10 Kynsikangas (Aimo Kejonen)
 1143 11 Sääksjärvi (Aimo Kejonen)
 1143 12 Kivijärvenmaa (Aimo Kejonen)
 1144 02 Isojärvi (Sakari Kielosto)
 1144 03 Leväsjoki (Sakari Kielosto)
 1144 06 Petkele (Sakari Kielosto)
 1144 09 Venesjärvi (Sakari Kielosto)
 1144 12 Kankaanpää (Sakari Kielosto)
 1244 01 Niemenkylä (Timo Huttunen)
 1244 02 Sarvijoki (Timo Huttunen)
 1244 04 Jurva (Timo Huttunen)
 1244 06 Kyläinpää (Timo Huttunen)
 1333 04 Laihia (Pentti Lindroos / Maija Haavisto-Hyvärinen)
 1333 10+2311 01 Ylistaro (Esa Kukkonen)
 1333 11+2311 02 Lehmäjoki (Esa Kukkonen)
 1333 12+2311 03 Kaurajärvi (Esa Kukkonen)
 1343 08 Frösön (Timo Huttunen)
 1343 10+2421 01 Nykarleby (Timo Huttunen)
 1343 11+2321 02 Soklot (Timo Huttunen)
 1343 12+2321 03 Pörkenäs (Timo Huttunen)
 2023 02 Muurla (Sakari Kielosto)
 2023 03 Iso-Hiisi (Sakari Kielosto)
 2023 05 Laperla (Jouko Niemelä / Sakari Kielosto)
 2041 01 Lohja (Marjatta Kukkonen)
 2041 02 Koisjärvi (Marjatta Kukkonen)
 2112 11 Liitsola (Pentti Lindroos / Maija Haavisto-Hyvärinen)
 2112 12 Sammaljoki (Pentti Lindroos / Maija Haavisto-Hyvärinen)
 2122 02 Vihteljärvi (Sakari Kielosto)
 2122 03 Kuninkaanlähde (Sakari Kielosto)
 2123 09 Tampere (Marjatta Kukkonen)
 2144 03 Evijärvi (Sakari Kielosto)
 2144 07 Karklampi (Sakari Kielosto)
 2144 08 Harjunsalmi (Sakari Kielosto)
 2144 09 Kaipola (Sakari Kielosto)
 2144 10 Ruolahti (Sakari Kielosto)
 2144 11 Pihlajakoski (Sakari Kielosto)
 2144 12 Vaheri (Sakari Kielosto)
 2223 12 Töysä (Heikki Rainio)
 2244 02 Tuhmalampi (Esa Kukkonen)
 2244 03 Karstula (Esa Kukkonen)
 2244 04 Muittari (Esa Kukkonen)
 2244 05 Kalmari (Esa Kukkonen)
 2244 10 Linna (Esa Kukkonen)
 2313 09 Kärnäsaari (Esa Kukkonen)
 2313 10 Alajärvi (Esa Kukkonen)
 2313 12 Vimpeli (Esa Kukkonen)
 2321 05 Sundby (Timo Huttunen)
 2321 06 Jakobstad (Timo Huttunen)
 2322 10 Ytterbrätö (Timo Huttunen ja Esa Kukkonen)
 2324 01 Lahnakoski (Esa Kukkonen)
 2324 02 Rimmi (Esa Kukkonen)
 2324 03 Poroluoto (Esa Kukkonen)
 2332 01 Peltokangas (Timo Huttunen)
 2332 02 Kivikangas (Timo Huttunen)
 2332 03 Halsua (Timo Huttunen)
 2332 04 Oksakoski (Timo Huttunen)
 2332 07 Perho (Timo Huttunen)
 2334 02 Kinnula (Timo Huttunen)
 2334 11+3312 02 Seläntaus (Jouko Saarelainen)
 2334 12+3312 03 Pihtipudas (Jouko Saarelainen)
 2341 01 Meriläinen (Timo Huttunen)
 2341 02 Rahkonen (Timo Huttunen)
 2341 03 Ullavanjärvi (Timo Huttunen)
 2341 04 Marjusaari (Timo Huttunen)
 2341 06 Purontaka (Timo Huttunen)
 2341 10 Lestijärvi (Timo Huttunen)
 2341 11 Jatkonneva (Timo Huttunen)
 2342 12 Ypyä (Esa Kukkonen)
 2343 10+3321 01 Raudanjärvi (Timo Huttunen)
 2343 11+3321 02 Latvastenjärvi (Timo Huttunen)
 2343 12+3321 03 Pitkäkangas (Timo Huttunen)
 2413 01 Lohtaja (Timo Huttunen)
 2413 07 Himanka (Timo Huttunen)
 2413 12 Kalajoki (Timo Huttunen)
 2414 10 Vasankari (Timo Huttunen)
 2431 02 Typpö (Timo Huttunen)
 2431 03 Tynkä (Timo Huttunen)
 2431 05 Alavieska (Olli Breilin ja Timo Huttunen)
 2431 06 Taluskylä (Timo Huttunen)
 2431 10 Raudaskylä (Jouko Saarelainen)
 2434 03 Vihanti (Jouko Saarelainen)
 2441 05 Lapaluoto (Timo Huttunen)
 2441 08 Raahe (Timo Huttunen)
 2443 05 Ruukki (Jouko Saarelainen)
 2533 04 Virpiniemi (Niko Putkinen)
 2533 05 Laitakari (Niko Putkinen)
 2533 06 Satakari (Niko Putkinen)
 2533 07 Kello (Niko Putkinen)
 2533 08 Haukipudas (Niko Putkinen)
 2533 09 Ii (Esa Kukkonen)
 2543 01 Simo (Jari Nenonen)
 2544 03 Kurvilansaari (Peter Johansson)
 2633 01 Louepalo (Peter Johansson)
 3021 01 Emäsalo (Maija Haavisto-Hyvärinen ja Timo Ruohomäki)
 3021 02 Porvoo (Maija Haavisto-Hyvärinen ja Timo Ruohomäki)
 3021 12 Loviisa (Maija Haavisto-Hyvärinen ja Timo Ruohomäki)
 3042 08 Onkamaa (Heikki Rainio)
 3042 11 Miehikkälä (Heikki Rainio)
 3142 01 Otava (Heikki Rainio)
 3142 02 Vuolinko (Heikki Rainio)
 3142 03 Harjunmaa (Heikki Rainio)
 3142 04 Porrassalmi (Heikki Rainio)
 3142 05 Mikkeli (Heikki Rainio)
 3142 06 Hiirola (Heikki Rainio)
 3142 07 Haukka-Korhola (Maija Haavisto-Hyvärinen)
 3142 08 Rahula (Maija Haavisto-Hyvärinen)
 3142 09 Remojärvi (Maija Haavisto-Hyvärinen)
 3142 10 Anttola (Maija Haavisto-Hyvärinen)
 3142 11 Syysjärvi (Maija Haavisto-Hyvärinen)
 3142 12 Maivala (Maija Haavisto-Hyvärinen)
 3211 01 Kouhinsalo (Maija Haavisto-Hyvärinen)
 3211 02 Korpilahti (Heikki Rainio)
 3211 04 Putkilampi (Maija Haavisto-Hyvärinen)
 3211 05 Oittila (Maija Haavisto-Hyvärinen)
 3211 07 Kivisuo (Maija Haavisto-Hyvärinen)
 3211 08 Rutalahti (Maija Haavisto-Hyvärinen)
 3211 09 Nisula (Maija Haavisto-Hyvärinen)
 3211 10 Leivonmäki (Maija Haavisto-Hyvärinen)
 3211 11 Etu-Ikola (Maija Haavisto-Hyvärinen)
 3211 12 Toivakka (Maija Haavisto-Hyvärinen)
 3221 04 Vehniä (Esa Kukkonen)
 3233 04 Paatela (Timo Huttunen)
 3234 01 Joroinen (Aimo Kejonen)
 3234 02 Kuvansi (Aimo Kejonen)
 3234 03 Varkaus (Aimo Kejonen)
 3234 04 Tiermassaari (Aimo Kejonen)
 3234 05 Harjunta (Aimo Kejonen)
 3234 06 Rauhamäki (Aimo Kejonen)
 3234 07 Voinsalmi (Aimo Kejonen)
 3234 08 Pisamaniemi (Aimo Kejonen)
 3234 09 Kangaslampi (Aimo Kejonen)
 3234 10 Ahvansalmi (Aimo Kejonen)
 3234 11 Viljolahti (Aimo Kejonen)
 3234 12 Karhilanta (Aimo Kejonen)
 3244 05 Vehmersalmi (Jouko Saarelainen)
 3244 11 Tuusniemi (Jouko Saarelainen)
 3244 12 Pajumäki (Jouko Saarelainen)
 3311 08 Viitasaari (Timo Huttunen ja Jouko Saarelainen)
 3312 05 Ilosjoki (Jouko Saarelainen)
 3312 06 Rönnynkylä (Jouko Saarelainen)
 3321 01 Tuovilanlahti (Aimo Kejonen)
 3321 04 Elämäjärvi (Timo Huttunen)
 3321 05 Hiidenkylä (Timo Huttunen)
 3321 06 Väätinperä (Timo Huttunen)
 3321 07 Hiidenniemi (Timo Huttunen)
 3321 08 Kätkyniemi (Timo Huttunen)
 3321 09 Pyhäjärvi (Timo Huttunen)
 3321 10 Maaselänlahti (Timo Huttunen)
 3321 11 Vuotomäki (Timo Huttunen)
 3321 12 Ruotanen (Timo Huttunen)
 3322 06 Kärsämäki (Timo Huttunen)
 3322 09 Kopsenperä (Timo Huttunen)
 3332 02 Lappetelä (Jouko Saarelainen)
 3332 03 Pörsänmäki (Jouko Saarelainen)
 3332 05 Lapinlahti (Aimo Kejonen)

3333 10+4311 01 Kaavi (Timo Huttunen)
 3333 11+4311 02 Ylä-Vehkalahti (Timo Huttunen)
 3333 12+4311 03 Viitaniemi (Timo Huttunen)
 3342 01 Vieremä (Jouko Saarelainen)
 3423 06 Utajärvi (Peter Johansson)
 3431 12 Kajaani (Timo Huttunen)
 3432 10 Paltaniemi (Jouko Saarelainen)
 3613 09 Vanttauskoski (Ulpu Väisänen)
 3613 11 Piittisjärvi (Ulpu Väisänen)
 3613 12 Pekkala (Ulpu Väisänen)
 4222 06 Raivantaipale (Timo Huttunen)
 4222 07 Outokumpu (Aimo Kejonen)
 4222 08 Kaskesniemi (Timo Huttunen)
 4222 09 Maarianvaara (Aimo Kejonen)
 4222 10 Harmaansalmi (Aimo Kejonen)
 4222 12 Mutkanvaara (Aimo Kejonen)
 4223 08 Kaskesniemi (Timo Huttunen)
 4224 03 Polvijärvi (Jouko Saarelainen)
 4224 07 Puntarikoski (Jouko Saarelainen)
 4224 10 Paihola (Jouko Saarelainen)
 4244 01 Ilomantsi (Timo Huttunen)
 4311 04 Luikonlahti (Timo Huttunen)
 4311 05 Kortteinen (Timo Huttunen)
 4311 06 Losomäki (Timo Huttunen)
 4323 01 Lipinlahti (Jouko Saarelainen)
 4744 2 + 4724 1 Talkkunapää ja Korvatunturi (Peter Johansson)

Unpublished reports released by the GTK archives in 2003

M-series (Economic geology)

Alviola, Reijo 1974. Selostus pegmatiittimutkimuksista Kiteen-Tohmajärven alueella vuosina 1972-1973. 11 p., 29 apps. M19/4232/74/1/85.

Chernet, Tegist 2003. Applied mineralogical studies on Iso-Kisko ilmenite ore deposit with respect to the ore amenability to beneficiation, Kisko, Southern Finland. 22 p., 2 apps. M19/2023/2003/1/41.

Chernet, Tegist 1994. Ore microscopic investigation of selected Fe-Ti oxides bearing samples from Koivusaarenneva mineralization and other localities in south western Finland. 29 p., 20 apps. M10/2341/94/1.

Chernet, Tegist 2003. Preliminary reduction roasting test on chromite grains from Seitäperä and Kemi area, on an attempt to enhance magnetic susceptibility difference. 19 p., 4 apps. M16/2003/5

Eilu, Pasi 2003. Exploration for orogenic gold deposits. Short course. Notes to accompany hand specimen display. 72 p., 3 apps. M10.2/2003/1.

Eilu, Pasi & Niiranen, Tero 2002. Iron oxide-copper-gold deposits in Finland. 7 p. M10.1/2002/4.

Halkoaho, Tapio & Niskanen, Matti 2003. Tutkimustyöselostus Kuhmon kaupungissa valtausalueella Kiehu 1 (kaiv.rek.n:o 7466/4) suoritetuista nikkelimalmitutkimuksista vuosina 2001-2003. 9 p. M06/4324/2003/1/10.

Heino, Timo 1999. Rautalampi, Törmälä 1 (kaiv.rek.n:o 6615/1) nikkeliesiintymän mineraalivarantoarvio. 3 p., 11 apps. URL: http://arkisto.gtk.fi/m19/m19_3223_99_1_10.pdf. M19/3223/99/1/10.

Härkönen, Ilkka; Karvinen, Antero & Keinänen, Veikko 1987. Kertomus Keski-Lapin vihreäkiviwyöhykkeen kultaprojektin toiminnasta vuonna 1986. 37 p. M19/2743/1987/1/10.

Iljina, Markku 2003. Hanke 2106001. Pohjois-Suomen kerrosintruusioiden 1996-2002. Loppuraportti. 24 p., 12 apps. M10.4/2003/4.

Iljina, Markku 1998. Valtauseraportti, Posion Niemivaara 1 ja 2 (kaiv.rek.n:o 6337/1 ja /2). 3 p. URL: http://arkisto.gtk.fi/m6/m06_3543_98_1_10.pdf. M06/3543/98/1/10.

Kinnunen, Kari A. 2003. Katsaus raakatiemanttien arvonmäärityksen menetelmiin. 20 p. URL: http://www.gtk.fi/publ/mrap/M10_1_2003_2.pdf. M10.1/2003/2.

Kinnunen, Kari A. 2003. Kalsedonin ja kullan sekahippu Lemmenjoen alueelta ja yhteenvedot Lapin kultasekahipuista. 18 p. URL: http://arkisto.gtk.fi/m19/m19_3812_2003_1.pdf. M19/3812/2003/1.

Kontoniemi, Olavi 2003. Tutkimustyöselostus Pyhäjoen kunnassa valtausalueella Oltaava 2 (kaiv.rek.n:o 7237/1) tehdyistä palladiumtutkimuksista vuosina 2000-2003. 10 p., 4 apps. M06/2432/2003/1/10.

Kontoniemi, Olavi & Fors, Heikki 1999. Tutkimustyöselostus Rautalammin kunnassa valtausalueella Törmälä 1 (kaiv.rek.n:o 6615/1) ja Vilosensaari 1 (kaiv.rek.n:o 6615/2) suoritetuista nikkelimalmitutkimuksista vuosina 1996-1999. 15 p., 4 apps. URL: http://arkisto.gtk.fi/m6/m06_3223_99_1_10.pdf. M06/3223/99/1/10.

Kontoniemi, Olavi & Lestinen, Pekka 2003. Oulaisten Antikanperän kultatutkimukset vuosina 2000-2001. 11 p., 4 apps. M19/2433/2003/1/10.

Korkiakoski, Esko 2002. Pohjois-Pohjanmaan liuskealueen sinkki-kupari-lyijy-hopea- ja kultamalmitutkimukset vuosina 1990-1999. 71 p., 1 CD-levy. URL: http://arkisto.gtk.fi/m19/M19_2533_2534_3511_3422_3424_02_1_10.pdf. M19/2533/2534/3511/3422/3524/2002/1/10.

Kärkkäinen, Niilo & Alanen, Juhani 1993. Virtain Äijännevan kuparimineralisaation

tutkimukset vuosina 1989-1993. 14 p., 12 apps. M19/2214/93/1/10.

Kärkkäinen, Niilo; Jokinen, Tarmo; Lehtonen, Matti & Alanen, Juhani 2003. Nikkelitutkimukset Pohjanmaalla vuosina 1994-2002. 43 p., 22 apps. M19/1232/2003/1/10.

Kärkkäinen, N.; Lehto, T.; Tiainen, M.; Jokinen, T.; Nironen, M.; Peltonen, P. & Valli, T. 2003. Etelä- ja Länsi-Suomen kaarikompleksi, kullin ja nikkelin etsintä vuosina 1998-2002. Hanke 2108000-Vaihe I loppuraportti. 118 p., 28 apps. M19/21,12/2003/1/10.

Lintinen, Panu 2003. Kaoliinitutkimukset Pelkosenniemen Mätäsaavalla ja Sallan Vitikossa 1999-2001. 14 p., 10 apps. M19/3731,3643,3644/2003/1/82.

Makkonen, Hannu 2003. Tutkimustyöselostus Rautalammen kunnassa valtausalueella Myhinkoski 1 (kaiv.rek.n:o 7312/1) suoritetuista nikkelimalmitutkimuksista vuosina 1997-2000. 9 p., 1 apps. M06/3223/2003/1/10.

Makkonen, Hannu & Forss, Heikki 2003. Nikkelimalmitutkimukset Tiemasojan, Koirasajon ja Pölkkyinniemen kohteissa Rantasalmen-Joroisten Tiemassaareissa vuosina 1992-1993. 18 p., 8 apps. M19/3234/2003/1/10.

Makkonen, Hannu; Heino, Timo & Mursu, Juha 2003. Tutkimustyöselostus Juvan kunnassa valtausalueella Niinimäki 6 (kaiv.rek.n:o 6750/1) suoritetuista nikkelimalmitutkimuksista vuosina 1998-2003. 10 p. URL: http://arkisto.gtk.fi/m6/m06_3144_2003_1_10.pdf. M06/3144/2003/1/10.

Makkonen, Hannu; Kontoniemi, Olavi & Lestinen, Pekka 2003. Syyssekskursio 08.-11.09.2003 Pohjanmaalle ja Savoan. 38 p. M10.3/2003/1/10.

Mutanen, Tapani 2003. Hanke 210 4001 "Magmatismi ja malminmuodostus". Loppuraportti toiminnasta 1998-2001. 41 p., 1 apps. M10.4/2003/1.

Mänttari, Irmeli 2003. Isotooppigeologisten näytteiden raskasmineraalisen saantovertauilu perinteisesti ja sähködynamisesti murskaetuissa kiviäytteissä. 12 p. M41.1/2003/2

Mänttari, Irmeli & Karhunen, Jukka 2003. Raskasmineraalien separointikokeet hydroseparointilaitteella Pietarissa: Menetelmän soveltuvuus isotooppigeologisiin näytteisiin. 18 p., 6 apps. M41.1/2003/1.

Nikander, Jarmo 2003. Kallioperä- ja malmitutkimusten kairaukset Keiteleen Kangasjärven-Pielaveden Koivujärven ja Keiteleen Hemmingin välisellä alueella vuosina 2000-2003. 24 p. M19/3312,3313,3314/2003/1/10.

- Nikander, Jarmo 2003. Selostus Korppisjärven alueella suoritetuista malmitutkimuksista 1977-1978. 13 p., 9 apps. M19/3314/78/1/10.
- Nikander, Jarmo; Luukas, Jouni; Ruotsalainen, Aimo & Kousa, Jukka 2002. Kallioperä ja malmitutkimukset Vihannin Vilmingon ja Rantsilan Pelkoperän välisellä alueella vuosina 1993-2002. 71 p., 3 apps. URL: http://arkisto.gtk.fi/m6/m06_2434_2002_1_10.pdf. M19/2434,3412/2002/1/10.
- Nikander, Jarmo; Luukas, Jouni; Ruotsalainen, Aimo & Kousa, Jukka 2002. Tutkimustyöselostus Rantsilan kunnassa, karttalehdellä 2434 08, valtausalueella Kokko 1 (kaiv.rek.n:o 7057/1) suoritetuista sinkkimalmitutkimuksista vuosina 1999-2002. 16 p. M06/2434/2002/1/10.
- Nykänen, Vesa & Salmirinne, Heikki 2003. Malminetsinnän GIS-analysimenetelmät (2104016). Pilottivaiheen loppuraportti. 14 p. M16/2003/1.
- Pankka, Heikki 1999. Tutkimustyöselostus Kuusamon kunnassa valtausalueilla Kouervaara 1 (kaiv.rek.n:o 5528/1), Kirkkolehto 1 (kaiv.rek.n:o 5635/1) ja Honkalehto 1 (kaiv.rek.n:o 5057/1) suoritetuista malmitutkimuksista. 5 p. URL: http://arkisto.gtk.fi/m6/m06_4522_4611_99_1_10.pdf. M06/4522,4611/99/1/10.
- Pankka, Heikki 1999. Tutkimustyöselostus Sallan kunnassa valtausalueella Latvarova 1 (kaiv.rek.n:o 6370/1) suoritetuista malmitutkimuksista. 6 p., 1 apps. URL: http://arkisto.gtk.fi/m6/m06_4621_99_1_10.pdf. M06/4621/1999/1/10.
- Pietikäinen, Kimmo & Hartikainen, Aimo 2003. Tutkimustyöselostus Kuhmon kaupungin alueella, Ontojärven Katajalahdessa sijaitsevasta valtauksesta Lepikko 1 (kaiv.rek.n:o 7427/1). 7 p., 1 CD disc. M06/4413/2003/1/10.
- Puustinen, Kauko 2003. Suomen kaivosteollisuus ja mineraalisten raaka-aineiden tuotanto vuosina 1530-2001, historiallinen katsaus erityisesti tuotantolukujen valossa. 578 p. URL: <http://www.gtk.fi/aineistot/kaivos-teollisuus/>. M10.1/2003/3.
- Rask, Markku 2003. Rakennuskiviselvitykset Pohjois-Suomessa vuosina 1992-1995. 14 p., 15 apps. URL: http://www.gtk.fi/publ/mrap/M10_4_2003_2agenda.pdf. [Kokoteksti] M10.4/2003/2.
- Sarapää, Olli; Ahtola, Timo; Reinikainen, Jukka; Seppänen, Hannu; Chernet, Tregist; Kärkkäinen, Niilo; Koistinen, Esko & Lohva, Jaana 2003. Etelä-Suomen teollisuus-mineraalitutkimukset vuosina 1998-2002. 79 p. M89/2003/1.
- Tiainen, Markku; Valli, Tuire & Ranta-aho, Susanna 2002. Tutkimustyöselostus Urjalan Honkolan kylässä Ruokosuo-kohteessa vuosina 1997-2000 tehdyistä malmitutkimuksista. 27 p., 34 apps. M19/2114/2002/2/10.
- Vartiainen, Risto 2003. Keski-Lapin rakennuskiviprojekti 2002-2004. Väiliraportti vuoden 2002 tutkimuksista. 8 p., 24 apps. M10.1/2003/1/86.
- Vartiainen, Risto 2003. Teollisuusmineraali- ja rakennuskivitutkimukset Pohjois-Suomessa vuosina 1999-2001. 18 p., 6 apps. M10.4/2003/3.
- Västi, Kaj 2003. Tutkimustyöselostus Polvijärven kunnassa valtausalueilla Sukkula 1 (kaiv.rek.n:o 6936/1) ja Ahola 1 (kaiv.rek.n:o 6936/2) suoritetuista malmitutkimuksista. 5 p., 2 apps. M06/4224/2003/2/10.
- K-series (Bedrock geology)**
- Pajunen, M.; Airo, M.-L.; Elminen, T.; Niemelä, R.; Salmelainen, J.; Vaarma, M.; Wasenius, P. & Wennerström, M. 2002. Kallioperän rakennettavuusmalli taajamiin. Projekti päähkinänkuoressa. Raportti III. 28 p., 2 apps. K21.42/2002/4.
- Pajunen, M.; Airo, M.-L.; Elminen, T.; Niemelä, R.; Salmelainen, J.; Vaarma, M.; Wasenius, P. & Wennerström, M. 2002. Kallioperän rakennettavuusmalli taajamiin. Menetelmäkehitys ja ohjeistus. Raportti I. 95 p., 8 apps. K21.42/2002/5.
- Pajunen, M.; Airo, M.-L.; Elminen, T.; Niemelä, R.; Salmelainen, J.; Vaarma, M.; Wasenius, P. & Wennerström, M. 2002. Kallioperän rakennettavuusmalli taajamiin. Rakennettavuuskartan selitys. Kallioperän rakennettavuuskartta 1 : 50 000 - Espoo, Helsinki, Vantaa. Raportti II. 42 p. K21.42/2002/6.
- Pajunen, Matti; Airo, Meri-Liisa; Elminen, Tuija; Niemelä, Reijo; Salmelainen, Juha; Vaarma, Markus; Wasenius, Pekka & Wennerström, Marit 2002. Kallioperän rakennettavuuskartta 1 : 50 000. Espoo, Helsinki, Vantaa. Kallioperän geologiseen kehitykseen pohjautuva rakennettavuusluokittelu. 1 kartta. K21.42/2002/7.
- P-series (Quaternary geology)**
- Eriksson, Brita 2003. Haukkasuo sedimentisarjan (0,1 - 7,5 m) siitepölytutkimus. 16 p., 2 apps. P34.4.039.
- Huhta, Pekka & Korsman, Kalevi (eds.) 2003. Alueellinen maankamaran jännitystilä Satakunnassa. 17 p. P34.4.040.
- Mäkilä, Markku & Kauppila, Tommi & Alenius, Teija 2003. Turvelajit ja turpeen ominaisuudet keidassuon hiilenkertymän selittäjinä, esimerkkinä Hausjärven Kilpisuo. 15 p., 2 apps. P40.4.004.
- Mäkinen, Kalevi 2003. Moreenimuodostumien arvottaminen Länsi-, Keski- ja Itä-Lapissa 2002. 5 p. P31.4.039.
- Nenonen, Jari 2003. Maaperätutkimukset Inarin Palsinojalla Sodankylän Kultaojalla. 23 p., 55 apps. P23.4.020.
- Penttinen, Sari; Nenonen, Keijo; Jouko, Saarelainen & Hänninen, Pekka 2002. Geophysical and geological studies of FEMMA-projekt. 47 p., 2 apps. URL: <http://www.gtk.fi/domestic/tutkimus/femmaeng/Report.pdf>. P31.4.037.
- Rauhaniemi, Tom; Jarva, Jaana & Palmu, Jukka-Pekka 2003. Moreenimuodostumien inventointiprojektin tietokannan tulosteraportti Kymenmaan alueelta: geologia ja aluerajaukset. 19 p., 50 apps. P31.4.042.
- Rauhaniemi, Tom; Jarva, Jaana; Teeriaho, Jari & Palmu, Jukka-Pekka 2003. Moreenimuodostumien valtakunnallisen inventointiprojektin tietokannan tulosteraportti Pirkanmaan liiton alueelta. 99 p., 12 apps. P31.4.040.
- Rauhaniemi, Tom; Palmu, Jukka-Pekka & Teeriaho, Jari 2003. Moreenimuodostumien valtakunnallisen inventoiniprojektin tietokannan tulosteraportti Itä-Uudenmaan liiton alueelta. 20 p., 31 apps. P31.4.041.
- Väisänen, Ulpu 2003. Pohjavesitutkimukset Kuivaniemellä, Oijärven alueella. 10 p., 31 apps. P32.4.018.
- Q-series (Geophysics)**
- Elo, Seppo 2003. Alueelliset painovoimamittaukset Sodankylässä 2002-2003. 6 p. Q21/2003/2.
- Jokinen, Tarmo & Valli, Tuire 1994. Keivitsan Sampotutkimukset 1993. 10 p., 8 apps. Q24/1994/1.
- Jokinen, Tarmo & Valli, Tuire 1994. Keivitsan Sampotutkimukset 1994. 11 p., 14 apps. Q24/1994/2.
- Kukkonen, Ilmo (ed.) 2003. Syväseisminen heijastusluotaushanke FIRE 2001-2005. Workshop, 12.2.2003, Espoo, Otaniemi. Ohjelma ja abstraktit. 21 p. Q10.2/2003/1.
- Lanne, Erkki & Väisänen, Ulpu 2003. Seismit luotaukset pohjaveden seuranta-kohteissa Inarissa. 8 p. Q19/4911/2003/1/23.
- Lehtimäki, Jukka 2001. Maaperäseismit luotaukset syksyllä 2001. HA 2603001. 3 p., 12 apps. Q18/23.0/2001/1.
- Lehtimäki, Jukka 2002. Maaperäseismit

luotaukset v. 2002, HA 2603001. 3 p.,
17 apps. Q18/23.0/2002/1.

Liukkonen, Jukka 2002. What's the matter
with the volume integral equation? 5 p.
Q16.1/2002/1.

Sale of publications, maps and reports

GTK, Publications Sales
P.O. Box 96
FI-02151 ESPOO, FINLAND
Tel. +358 20 550 2450
Fax +358 20 550 12
E-mail julkaisumyynti@gtk.fi
www.gtk.fi

Publications and maps are also sold at the libraries of Kuopio and Rovaniemi Units:

GTK, Kuopio Unit, Library
P.O. Box 1237
FI-70211 KUOPIO, FINLAND
Tel. +358 20 550 3250
Fax +358 20 550 13
E-mail kuolibrary@gtk.fi

GTK, Rovaniemi Unit, Library
P.O. Box 77
FI-96101 ROVANIEMI, FINLAND
Tel. +358 20 550 4131
Fax +358 20 550 14
E-mail roilibrary@gtk.fi

The prices include VAT (publications 8 %, maps 22 %). Export outside the European Union is tax free. Companies in EU-countries are exempted from Finnish VAT, if they supply their VAT identification number. Our VAT number is FI02446807.

The postage is not included in the price.

Ojala, Antti E. K. & Pajunen, Hannu 2003. Sedimenttien paleomagneettinen ajoitus Suomen järvisedimenttien hiilivarastoa selvittävässä hankkeessa. 16. p., 1 apps. Q29.1/2003/1.

Salmirinne, Heikki & Iljina, Markku 2003. Koillismaan kerrosintruusiokompleksin tulokanavamuodostuman painovoimatulkinta ja alueen malmimahdollisuudet (osa 1). 23 p., 12 apps. Q21/2003/1.

Valli, Tuire 2003. SAMPO-luotaukset Outokummun syväreian ympäristössä. 4 p. Q16.1/24/422210/2003/1.

Vanhala, Heikki 2003. Vastuluotaukset Savukosken kunnan Akanvaarassa (kl 3644 06) elokuussa 2003. 14 p., 6 apps. Q19/3644/2003/1.

S-series (Geochemistry)

Bogatyrev, I.; Chekushin, V.; Reimann, C.; Tenhola, M.; Tomilina, O. & Salminen, R. 1999. Catchment study 1999 - detailed description of the nine catchments. 48 p. S/44/0000/3/1999.

Iisalo, Esko 2003. Geokemialliset tarkistustutkimukset iskuporalla (Terri) ja kevyellä kairauskalustolla (Poka) Alpualla, Kuusirattissa ja Rankisessa. 36 p. S/41/2434/2003/1.

Kytö, Heidi & Räisänen, Marja Liisa 2002. Happamien, rauta- ja mangaanipitoisten kairavyöryvesien puhdistaminen kosteikkokäsitteillä. Kirjallisuusselvitys. 23 p. S/49/0000/1/2002.

Niskavaara, H. 2000. Sample preparation and analytical methods used in the analyses of samples of Barents Ecogeochemistry Project in 1999. 8 p. S/41/0000/7/2000.

Polisshuok, A.I. & Chystyakova, M.V. & Pershina, N.A. 2003. Analysis of the information about chemical compound of atmospheric precipitation on the territory of the project "Barents Ecogeochemistry". Technical report. 21 p., 156 apps. S/41/0000/1/2003.

Räisänen, Marja Liisa; Niemelä, Kati & Saarelainen, Jouko 2003. Rautasulfidipitoisen rikastushiekan läjitysalueen rakenne ja ympäristön pintavesien nykytila. Vuosien 2000 ja 2001 seurantatulokset, Hammaslahden vanha kuparikaivos. 27 p., 10 apps. S/44/0000/1/2003.

Tarvainen, Timo; Hatakka, Tarja; Kumpulainen, Sirpa; Tanskanen, Heikki; Ojalainen, Jukka & Kahelin, Hanna 2003. Alkuaineiden taustapitoisuudet eri maalajeissa Porvoon ympäristössä. 57 p., 1 apps. S/41/3021/2003/1.

KA-series (Aggregates)

Härmä, Paavo 2001. Etelä-Karjalan rakennuskivivarojen etsintäkartoitus 1998-2001. 19 p., 53 apps. KA33/01/2.

Härmä, Paavo 2000. Kalvolan rakennuskiviselvitys. 12 p., 66 apps. KA33/2000/1.

Ta-series (Information management)

Infon toimintakertomus vuodelta 2002. 22 p., 14 apps. Ta/2003/1.

RS-series (Remote Sensing)

Kuosmanen, Viljo 2000. HYDO. Hyperspektirinen malmi- ja teollisuusmineraaliviitteiden kaukotunnistus ja kartoitus. TEKES-projekti. Väliraportti ajalta 16.11.1999-31.5.2000. 12 p. RS/2000/2.

Kuosmanen, Viljo; Arkimaa, Hilka & Laitinen, Jukka 2001. HYDO väliraportti ajalta 5.12.2000-30.5.2001. 16 p. RS/2001/2.

Kuosmanen, Viljo; Laitinen, Jukka; Arkimaa, Hilka & Kuosmanen, Eira 2002. Hyperspectral characterization of selected remote detection targets in the mines of HYDO partners. 57 p. RS/2002/2.

UT-series (International cooperation)

FOREGS 2002. Workshop programme and summaries: FOREGS Annual Meeting, 4-5 September 2002, Espoo, Finland. 23 p., 125 apps. UT/Eurooppa/2002/1.

Karhu, Juha 2001. Late Pleistocene and Holocene paleoenvironment and prehistory in the region of Wrangel Island and Chukotka in the Siberian Arctic. INTAS-RFBR-97-1532. Periodic report: 1.3.2000-28.2.2001. 4 p., 2 apps. UT/Siberian/2001/1.

Karhu, Juha 2002. Late Pleistocene and Holocene paleoenvironment and prehistory in the region of Wrangel Island and Chukotka in the Siberian Arctic. INTAS-RFBR-97-1532. Periodic report: 1.3.2001-28.2.2002. 5 p., 2 apps. UT/Siberian/2002/1.

Karhu, Juha 2003. Late Pleistocene and Holocene paleoenvironment and prehistory in the region of Wrangel Island and Chukotka in the Siberian Arctic. Final report. INTAS-RFBR-97-1532. Period: 1.3.2002-28.2.2003. 8 p. UT/Siberian/2003/1.

Roa, Oswaldo & Kukkonen, Marjatta & Väisänen, Ulpu & Kouri, Pentti 2003. Problemas ambientales en las zonas de Matagalpa y Diriamba en Nicaragua. 27 p., 36 apps. UT/Nicaragua/2003/1.

Papers by GTK staff in 2003

The following list includes references from the database FINGEO as at 1st March 2004 to papers published in 2003 with at least one author from GTK staff (194 refs), and also to papers published in 2002, if not reported in the previous annual report (40 refs). The list is in Finnish alphabetical order.

- Airo, Meri-Liisa 2003. Relation of magnetic rock properties to aeromagnetic characteristics of an Archean TTG-migmatite and gneiss area, the northern Fennoscandian Shield. In: IUGG 2003 : XXIII General Assembly of the International Union of Geodesy and Geophysics, June 30 - July 11, 2003, Sapporo, Japan : abstracts. Week B. Sapporo: IUGG, 262.
- Antikainen, Merja; Backman, Birgitta; Rusanen, Kaisa; Finér, Leena 2003. Vaikuttaako metsänkäsittely pohjavesialueiden veden laatuun? In: Finér, L., Laurén, A. & Karvinen, L. (eds.) Ajankohtaista metsätalouden ympäristökuormituksesta - tutkimustietoa ja työkaluja - seminaari Kolin Luontokeskus Ukko 23.9.2002. Metsäntutkimuslaitoksen tiedonantoja 886, 63-68.
- Antikainen, Merja; Lyytikäinen, Ari; Pihlaja, Jouni 2003. Pohjavesien suojelun ja kiviaineshuollon yhteensovittaminen : loppuraportti Outokummun seudulta. Abstract: The harmonization of groundwater protection and aggregate service : final report from the surroundings of Outokumpu. Alueelliset ympäristöjulkaisut 304. 40 p. + 1 app. map.
- Autio, Sini (ed.) 2003. Geological Survey of Finland, Current Research 2001-2002. Geological Survey of Finland. Special Paper 36. 97 p.
- Breilin, Olli; Tikkanen, Jaakko; Kesola, Reino; Leveinen, Jussi; Mursu, Juha 2003. Groundwater from crystalline bedrock in municipal of Leppävirta in southeast Finland. In: Krásny, J., Zbynek, H. & Bruthans, J. (eds.) Proceedings of the international conference on Groundwater in fractured rocks, 15-19 September 2003, Prague, Czech Republic : extended abstracts. IHP-VI series on groundwater (7), 31-32.
- Britschgi, Ritva; Ahonen, Ismo; Lammila, Jyrki; Lähteenmäki, Pasi; Sahala, Lauri; Vuokko, Jouko 2003. Pohjavesien suojelun ja kiviaineshuollon yhteensovittaminen : Satakunnan loppuraportti. Satakuntaliitto. Sarja A 267. 91 p. + 3 app. maps.
- Brown, D.; Carbonell, R.; Kukkonen, I.; Ayala, C.; Golovanova, I. 2003. Composition of the Uralide crust from seismic velocity (Vp, Vs), heat flow, gravity, and magnetic data. Earth and Planetary Science Letters 210 (1-2), 333-349.
- Chernet, T.; Marmo, J. 2003. Direct comparison on mechanical and digital size analyses of Kemi chromite, Finland. In: Applied mineralogy : papers presented at Applied mineralogy '03, Helsinki, Finland, 17-18 March 2003. Minerals Engineering 16 (11 Suppl.), 1245-1249.
- Chernet, Tegist 2003. Effect of mineralogy and texture of sand and hard-rock ilmenite in TiO₂ pigment production by the sulphate process, a case study on Australian ilmenite concentrate and Tellnes ilmenite concentrate, Norway. In: Duchesne, J.-C. & Korneliussen, A. (eds.) Ilmenite deposits and their geological environment with special reference to the Rogaland Anorthosite Province including a geological map at scale 1:75,000 and a CD with a guide to the province. Norges geologiske undersøkelse. Special publication 9, 45-46.
- Chernet, Tegist; Marmo, Jukka 2003. Direct comparison on mechanical and digital size analyses of Kemi chromite, Finland. In: Autio, S. (ed.) Geological Survey of Finland, Current Research 2001-2002. Geological Survey of Finland. Special Paper 36, 17-21.
- Chernet, Tegist; Pakkanen, Lassi 2003. Estimation of ferric iron, crystal water and calculation of chemical formulae for altered ilmenite from electron microprobe analyses, based on stoichiometric criteria. In: Autio, S. (ed.) Geological Survey of Finland, Current Research 2001-2002. Geological Survey of Finland. Special Paper 36, 23-28.
- Cosgrove, John; Jokinen, Jarkko; Siivola, Jaakko; Tirén, Sven 2003. IMGS 2002 report : the geological and structural characterization of the Olkiluoto site in a critical perspective. Säteilyturvakeskus. STUK-YTO-TR 196. 19 p.
- Deutsch, A.; Pesonen, L. J.; Pihlaja, P. 2003. No fossil micrometeorites in the Jotnian sandstone of Finland - critical re-assessment of the evidence. In: 66th Annual Meteoritical Society Meeting, July 28 - August 1, 2003, Münster, Germany : abstracts. Meteoritics & Planetary Science supplement 38 (7), A102.
- Eilu, Pasi; Niiranen, Tero 2003. Onko Suomessa rautaoksidi-kupari-kulta -assosiaation (FeOx-Cu-Au, IOCG) esiintymiä? Summary: Are there IOCG deposits in Finland? Geologi 55 (1), 4-11.
- Eilu, Pasi; Sorjonen-Ward, Peter; Nurmi, Pekka; Niiranen, Tero 2003. A review of gold mineralization styles in Finland. In: Sundblad, K. & Cook, N. J. (eds.) A group of papers devoted to the metallogeny of gold in the Fennoscandian Shield. Economic Geology 98 (7), 1329-1353.
- Ekdahl, Elias; Kukkonen, Ilmo 2003. Deep seismic reflection survey in Finland : a major scientific co-operation between Finland and Russia. European Geologist (15), 15-17.
- Eklund, Olav (ed.) 2003. Lapland 2003 : excursion guide to Finnish and Swedish Lapland 1.-7.9.2003. Geocenter tiedottaa. Report 20. 59 p.

- Elminen, T.; Airo, M.-L.; Mertanen, S.; Pajunen, M. 2003. Multiple reactivations of the Porkkala-Mäntsälä shear zone, southern Finland. In: Deformation mechanisms, rheology and tectonics, St. Malo, France, 14-16 April 2003 : abstract volume, 53.
- Fabbri, Andrea G. (ed.); Gaál, Gabor (ed.); McCammon, Richard B. (ed.) 2002. Deposit and geoenvironmental models for resource exploitation and environmental security. NATO Science Series. Series 2. Environmental security 80. 532 p. + CD-ROM.
- Furnes, H.; Banerjee, N. R.; Muehlenbachs, K.; Staudigel, H.; De Wit, M.; Kontinen, A. 2003. Evidence for bioalteration in pillow lavas of Precambrian ophiolites. In: Geoscience horizons, Seattle 2003 : GSA Annual Meeting and Exposition, November 2-5, 2003. Geological Society of America. Abstracts with Programs 35 (6), 455.
- Geologian tutkimuskeskus GTK : vuosikertomus 2002. 2003. Espoo: Geologian tutkimuskeskus. 51 p.
- Geological Survey of Finland GTK : annual report 2002. 2003. Espoo: Geological Survey of Finland. 51 p.
- Gervilla, F.; Kojonen, K.; Parkkinen, J.; Välimaa, J. 2003. Platinum-group element mineralogy, geochemistry and 3-D modeling of the Keivitsa Ni-Cu-PGE sulfide deposit, northern Finland. In: Eliopoulos, D. G. et al. (eds.) Mineral exploration and sustainable development : proceedings of the Seventh Biennial SGA Meeting, Athens, Greece, 24-28 August 2003. Vol. 1. Rotterdam: Millpress, 583-586.
- Gornostayev, S.; Mutanen, T. 2003. The platinum-group minerals in chromitites of the Akanvaara deposit, northern Finland and in their processing products. In: Applied mineralogy: papers presented at Applied mineralogy '03, Helsinki, Finland, 17-18 March 2003. Minerals Engineering 16 (11 Suppl.), 1307-1312.
- Grinenko, L. N.; Hanski, E.; Grinenko, V. A. 2003. Usloviä obrazovaniä Cu-Ni mestorozdeniä Keivitsa, severnaä Finlãndiä, po izotopnym dannym sery i ugleroda. Geohimiä (2), 181-194.
- Gustafsson, Juhani (ed.); Ahonen, Ismo; Lammila, Jyrki; Lähtenmäki, Pasi; Lyytikäinen, Ari; Nurmi, Heikki; Salonen, Vesa 2002. Pohjavesien suojelun ja kiviaineshuollon yhteensovittaminen - loppuraportti Loimaan seudulta. Turku: Varsinais-Suomen liitto. 70 p. + 7 app. maps.
- Halkoaho, Tapio 2002. The Vaara - Kauniinlampi komatiiti cumulate complex. In: Niemelä, M. (ed.) Talc-magnetite deposits in Finland, September 10-15, 2002, Finland : third field correlation, 21-26.
- Halmemies, Sakari; Gröndahl, Siri; Arffman, Mika; Nenonen, Keijo; Tuhkanen, Tuula 2003. Vacuum extraction based response equipment for recovery of fresh fuel spills from soil. Journal of Hazardous Materials 97 (1-3), 127-143.
- Hanski, Eero 2003. Nampa. Suomen geologinen kartta 1:100 000 : kallioperäkartta = Geological map of Finland 1:100 000 : pre-Quaternary rocks lehti = sheet 3623.
- Hartikainen, Aimo; Nikkarinen, Maria 2002. Maaperän ja perunan alkuainepitoisuuksien vertailua kahdella kohdealueella Itä-Suomessa. In: Pietola, L. & Esala, M. (eds.) Maa, josta elämme : II Maaperätieteiden päivien laajennetut abstraktit. Pro Terra 15, 127-130.
- Heldal, Tom; Selonen, Olavi 2003. History and heritage. In: Selonen, O. & Suominen, V. (eds.) Nordic stone. Paris: UNESCO : IAEG, 13-18.
- Heldal, Tom; Selonen, Olavi 2003. Environmental impact of the natural stone industry. In: Selonen, O. & Suominen, V. (eds.) Nordic stone. Paris: UNESCO : IAEG, 50-51.
- Hellmuth, Karl-Heinz; Tarvainen, Timo; Backman, Birgitta; Hatakka, Tarja; Vesterbacka, Pia; Savolainen, Heimo 2003. IAEA Coordinated Research Project (CRP) "The use of selected safety indicators (concentrations, fluxes) in the assessment of radioactive waste disposal". Report 4: Natural geochemical concentrations on the Baltic Shield of Finland for use as indicators of nuclear waste repository safety. Geologian tutkimuskeskus. Ydinjätteen sijoitustutkimukset. Tiedonanto YST-109. 161 p.
- Holma, M. J.; Keinänen, V. J.; Ojala, V. J.; Eilu, P. 2003. The Levijärvi - Loukinen Au-Ni-Cu occurrence : a Palaeoproterozoic polymetallic orogenic gold mineralisation in the Sirkka Line tectonic structure, northern Finland. In: Eliopoulos, D. G. et al. (eds.) Mineral exploration and sustainable development : proceedings of the Seventh Biennial SGA Meeting, Athens, Greece, 24-28 August 2003. Vol. 2. Rotterdam: Millpress, 1073-1076.
- Huhta, Pekka 2003. Satakunnan kallioperä on vaikuttanut maaperän erityispiirteisiin. Sarka. Satakunnan Museon vuosikirja 2001-2002, 62-67.
- Huhta, Pekka; Korhonen, Riitta; Korsman, Kalevi; Vuorela, Irmeli 2003. Ainutlaatuinen Satakunnan maankamara tarjoaa haasteita tutkijoille ja soveltajille. Sarka. Satakunnan Museon vuosikirja 2001-2002, 56-81.
- Hukka, Juho 2003. Maasälvät. Vuoriteollisuus 61 (1), 50-51.
- Hukka, Juho 2003. Lyijyhohde. Vuoriteollisuus 61 (2), 54-55.
- Huttunen, Timo; Saarelainen, Jouko; Väänänen, Tapio; Putkinen, Seppo; Ikonen, Jorma; Kohonen, Jarmo; Pekkarinen, Lauri; Vuollo, Jouni; Äikäs, Olli 2003. Koli : geologinen retkeilykartta = geologisk friluftskarta = geological outdoor map 1:20 000. Kuopio: Geologian tutkimuskeskus.
- Huttunen, Timo (ed.); Hytönen, Markku; Kejonen, Aimo; Rönty, Hannu; Saarelainen, Jouko; Tervo, Tapani; Väänänen, Tapio; Äikäs, Olli 2003. Koli : geologinen retkeilykartta ja opaskirja. Kuopio: Geologian tutkimuskeskus. 73 p.
- Hyvönen, Eija; Lerssi, Jouni; Väänänen, Tapio 2003. Airborne geophysical surveys assessing the general scale Quaternary mapping project in Finland. In: Mares, S. & Pospíšil, L. (eds.) 9th Meeting of Environmental and Engineering Geophysics, Prague, Czech Republic, August 31st - September 4th 2003 : proceedings. Prague: Czech Association of the Applied Geophysicists, 3 p.
- Hyvönen, Eija; Päänttjä, Markku; Sutinen, Marja-Liisa; Sutinen, Raimo 2003. Assessing site suitability for Scots pine using airborne and terrestrial gamma-ray measurements in Finnish Lapland. Canadian Journal of Forest Research 33 (5), 796-806.
- Hänninen, Pekka; Sutinen, Raimo; Penttinen, Sari 2002. Maaperän seuranta-asetat. In: Pietola, L. & Esala, M. (eds.) Maa, josta elämme : II Maaperätieteiden päivien laajennetut abstraktit. Pro Terra 15, 123-126.
- Härmä, Paavo 2003. Itä-Uudenmaan rakensivivarojen kartoitus, osa I. Itä-Uudenmaan liitto. Julkaisu 62. 19 p. + 4 app.
- Härmä, Paavo 2003. Itä-Uudenmaan rakensivivarojen kartoitus, osa II. Itä-Uudenmaan liitto. Julkaisu 80. 16 p. + 6 app.
- Iisalo, Esko 2003. Till stratigraphy and geochemical differences between till beds in western Finland. In: Räisänen, M. L. & Nikkarinen, M. (eds.) Complexity of glacial dispersal and hydromorphic processes in till geochemistry. Geological Survey of Finland. Special Paper 34, 21-42.
- Johansson, Peter 2003. Kallio ja maaperä. In: Kuusisto, A. (ed.) Ylläs-Aakenuksen alueen luonto. Metsähallituksen luonnonsuojelujulkaisuja. Sarja A 141, 19-21.
- Johansson, Peter 2003. Aeolian landforms and erosion in northern Finland. In: Raukas, A. & Kukkk, H. (eds.) International symposium on Human Impact and Geological Heritage, 12-17 May 2003, Tallinn, Estonia : excursion guide and abstracts. Tallinn: Institute of Geology at Tallinn Technical University, 72-73.
- Johansson, Peter 2003. Eskers and bedrock gorges (tunnel valleys) in the Pakasaivo area, western Finnish Lapland. Bulletin of the Geological Society of Finland 75 (1-2), 5-15.
- Johansson, Peter (ed.) 2003. Pallas-Ounastunturi : geologinen retkeilykartta = geological outdoor map 1:50 000. 2nd rev. ed. Rovaniemi: Geologian tutkimuskeskus.
- Johansson, Peter (ed.); Mäkinen, Kalevi (ed.) 2003. Koilliskaira : geologinen retkeilykartta = geological outdoor map 1:100 000. 2nd rev. ed. Rovaniemi: Geologian tutkimuskeskus.

- Jones, A. P.; Mutanen, T.; Tuisku, P.; Hanski, E.; Price, G. D. 2003. The Pechenga structure, Russia : giant Ni-Cu mineralisation related to large meteorite impact? In: McDonald, I. et al. (eds.) World class mineral deposits and Earth evolution, 18-21 August 2003. Applied Earth Science 112 (2), B149-B150.
- Kaija, Juha; Rasilainen, Kari; Blomqvist, Runar 2003. IAEA Coordinated Research Project (CRP) "The use of selected safety indicators (concentrations, fluxes) in the assessment of radioactive waste disposal". Report 6: Site-specific natural geochemical concentrations and fluxes at the Palmottu U-Th mineralisation (Finland) for use as indicators of nuclear waste repository safety. Geologian tutkimuskeskus. Ydinjätteiden sijoitustutkimukset. Tiedonanto YST-114. 45 p.
- Kankainen, Tuovi; Vuorela, Irmeli 2003. Rapolan rantakerrostuman kertomaa - kasvillisuuden rakenteesta ja viljelyn historiasta. In: Heikkurinen-Montell, T. & Taskinen, H. (eds.) Sääksmäen Rapolan rautakautinen maisema ja elinkeinot Valkeakoskella. Rapola-tutkimuksia 3, 124-152.
- Kauppila, Tommi; Valpola, Samu E. 2003. Response of a shallow boreal lake to recent nutrient enrichment - implications for diatom-based phosphorus reconstructions. Hydrobiologia 495 (1-3), 47-58.
- Keinänen, M. M.; Korhonen, L. K.; Martikainen, P. J.; Vartiainen, T.; Miettinen, I. T.; Lehtola, M. J.; Nenonen, K.; Pajunen, H.; Kontro, M. H. 2003. Gas chromatographic-mass spectrometric detection of 2- and 3-hydroxy fatty acids as methyl esters from soil, sediment and biofilm. Journal of Chromatography B 783 (2), 443-451.
- Kejonen, Aimo 2003. Geologien elämäntapa- ja palindromeja. Geologi 55 (2), 34-37.
- Kejonen, Aimo 2003. Yhdysvaltojen kadonneet kultakaivokset. Kivi 21 (4), 20-21.
- Kejonen, Aimo; Kejonen, Eetu 2003. Lahden kivimessut hajaannuksen ja hygienatuotteiden pyörteisissä. Geologi 55 (7), 186-189.
- Kinnunen, Heli; Holopainen, Toini; Räisänen, Marja Liisa; Kärenlampi, Lauri 2003. Fluoride in birch leaves, ground vegetation, litter and humus in the surroundings of a fertilizer plant and apatite mine in Siilinjärvi, eastern Finland. Boreal Environment Research 8 (2), 185-192.
- Kinnunen, Kari A. 2003. Santorinin kivet. Kivi 21 (1), 33.
- Kinnunen, Kari A. 2003. Mercury-rich coating on some gold nuggets from Ivalojoen placers, northern Finland. In: Autio, S. (ed.) Geological Survey of Finland, Current Research 2001-2002. Geological Survey of Finland. Special Paper 36, 29-33.
- Kinnunen, Kari A. 2003. Hurrikkaan tutkimustulokset. Lapin Kullankaivaja (17), 33-34.
- Kinnunen, Kari A. 2003. Korukivien tunnistaminen on yhteistyötä. Kivi 21 (4), 6-12.
- Kinnunen, Kari A. 2003. Jaspista Susiluolassa : viime kesän kaivauksilta taltioitu piikiven veroista kivimateriaalia. Karijoen joulu 2003, 24-25.
- Kinnunen, Kari A. 2003. Aidosta Lapin kultahipusta takuutuote. Prospäkkäri 27 (4), 24-31.
- Kojonen, K.; Isomäki, O.-P.; Knauf, V. 2002. Platinum group minerals and an undefined (Re, Mo, Cu, Os, Fe, Ni, Co)1.93S3 from the Proterozoic Hitura Ni-Cu-PGE deposit, western Finland. In: 18th General Meeting of the International Mineralogical Association : mineralogy for the new millennium, 1-6 September 2002, Edinburgh, Scotland : programme with abstracts. Edinburgh: International Mineralogical Association, 285.
- Kojonen, K.; Zaccarini, F.; Garuti, G. 2003. Platinum-group elements and gold geochemistry and mineralogy in the Ray-Iz ophiolitic chromitites, Polar Urals. In: Eliopoulos, D. G. et al. (eds.) Mineral exploration and sustainable development : proceedings of the Seventh Biennial SGA Meeting, Athens, Greece, 24-28 August 2003. Vol. 1. Rotterdam: Millpress, 599-602.
- Kontinen, Asko 2002. Jormua Ophiolite Complex. In: Niemelä, M. (ed.) Talc-magnetite deposits in Finland, September 10-15, 2002, Finland : third field correlation, 14-20.
- Korhonen, J. V. (comp.); Aaro, S. (comp.); All, T. (comp.); Elo, S. (comp.); Haller, L. Å. (comp.); Kääriäinen, J. (comp.); Kulnich, A. (comp.); Skilbrei, J. R. (comp.); Solheim, D. (comp.); Säävuori, H. (comp.); Vaher, R. (comp.); Zhdanova, L. (comp.); Koistinen, T. (comp.) 2002. Bouguer anomaly map of the Fennoscandian Shield : IGSN 71 gravity system, GRS80 normal gravity formula. Bouguer density 2670 kg/m³, terrain correction applied. Anomaly continued upwards to 500 m above ground : scale 1 : 2 000 000. Espoo: Trondheim : Uppsala : Moscow: Geological Survey of Finland : Geological Survey of Norway : Geological Survey of Sweden : Ministry of Natural Resources of Russia.
- Korhonen, J. V. (comp.); Aaro, S. (comp.); All, T. (comp.); Nevanlinna, H. (comp.); Skilbrei, J. R. (comp.); Säävuori, H. (comp.); Vaher, R. (comp.); Zhdanova, L. (comp.); Koistinen, T. (comp.) 2002. Magnetic anomaly map of the Fennoscandian Shield : DGRF-65 anomaly of total field. Anomaly continued upwards to 500 m above ground : scale 1 : 2 000 000. Espoo : Trondheim : Uppsala : Moscow: Geological Survey of Finland : Geological Survey of Norway : Geological Survey of Sweden : Ministry of Natural Resources of Russia.
- Korhonen, Juha Ville; Aaro, Sven; All, Tarmo; Elo, Seppo; Koistinen, Tapio; Kulnich, Anatoli; Kääriäinen, Jussi; Skilbrei, Jan Reidar; Solheim, Dag; Vaher, Rein; Zhdanova, Ludmila 2003. Correlation of potential field anomalies, petrophysical properties and evolution of the Fennoscandian Shield. In: IUGG 2003 : XXIII General Assembly of the International Union of Geodesy and Geophysics, June 30 - July 11, 2003, Sapporo, Japan : abstracts. Week B. Sapporo : IUGG, 35.
- Korhonen, Juha Ville; Säävuori, Heikki; Koistinen, Tapio 2003. Lithospheric sources of magnetic and gravity anomalies of the Fennoscandian Shield. In: IUGG 2003 : XXIII General Assembly of the International Union of Geodesy and Geophysics, June 30 - July 11, 2003, Sapporo, Japan : abstracts. Week B. Sapporo : IUGG, 28.
- Korhonen, Riitta 2003. Satakunnan soiden käyttömahdollisuudet. Sarka. Satakunnan Museon vuosikirja 2001-2002, 76-79.
- Korhonen, Riitta 2003. Kalliomme ja maaperämme. In: Sarlund, S. (ed.) Tavinsalmen Kuninkaankartanosta Käärmelahteen : kotiseutukirja ja historiikki Maaningalta Haapamäen, Kinnulanlahden, Käärmelähdän ja Tavinsalmen kylistä. Maaninka: Sinikivi-työryhmä, 9-10.
- Korhonen, Riitta; Suomi, Timo 2003. Jalasjärvellä tutkitut suot ja niiden turvevarat. Osa 2. Abstract: The mires and peat reserves of Jalasjärvi. Part 2. Geologian tutkimuskeskus. Turvetutkimusraportti 343. 36 p. + 5 app.
- Kortelainen, N. M.; Karhu, J. A. 2003. Tracing the decomposition of dissolved organic carbon in artificial recharge by carbon isotope ratios. In: International symposium on isotope hydrology and integrated water resources management, Vienna, Austria, 19-23 May 2003 : book of extended synopses. Vienna: IAEA, 25-26.
- Kortelainen, Nina M.; Karhu, Juha A.; Lallukka, Heli; Lindqvist, Kristian 2003. Compositional and isotopic evolution of groundwater in a carbonate-bearing glacial aquifer, SW Finland. In: Batts, B. D. & Batts, J. E. (eds.) 5th International Symposium on Applied Isotope Geochemistry, Heron Island, Queensland, Australia, May 26-30, 2003 : program and abstracts, 115-116.
- Koslovskaya, Elena; Korhonen, Juha Ville; Elo, Seppo; Hjelt, Sven-Erik; Yliniemi, Jukka; Pirttijärvi, Markku 2003. Crustal model for southern and central Finland (Fennoscandian Shield). In: IUGG 2003 : XXIII General Assembly of the International Union of Geodesy and Geophysics, June 30 - July 11, 2003, Sapporo, Japan : abstracts. Week B. Sapporo: IUGG, 35.
- Kousa, Anne; Nikkarinen, Maria 2003. Geochemistry of local ground water in relation to the incidence of chronic diseases. In: Autio, S. (ed.) Geological Survey of Finland, Current Research 2001-2002. Geological Survey of Finland. Special Paper 36, 53-59.

- Kousa, Jukka; Luukas, Jouni 2002. Piippola. Suomen geologinen kartta 1:100 000 : kallioperäkarta = Geological map of Finland 1:100 000 : pre-Quaternary rocks lehti = sheet 3411.
- Kukkonen, I. T.; Kinnunen, K. A.; Peltonen, P. 2003. Mantle xenoliths and thick lithosphere in the Fennoscandian Shield. *Physics and Chemistry of the Earth* 28 (9-11), 349-360.
- Kukkonen, Ilmo T.; Jöeleht, Argo 2003. Weichselian temperatures from geothermal heat flow data. *Journal of Geophysical Research* 108 (B3), 11 p.
- Kukkonen, Ilmo T.; Jöeleht, Argo 2003. Weichselian temperatures from geothermal heat flow data. In: IUGG 2003 : XXIII General Assembly of the International Union of Geodesy and Geophysics, June 30 - July 11, 2003, Sapporo, Japan: abstracts. Week A. Sapporo: IUGG, 199.
- Kukkonen, Ilmo T.; Peltonen, Petri; Kinnunen, Kari 2003. Mantle xenoliths and thick lithosphere in the Fennoscandian Shield. In: IUGG 2003 : XXIII General Assembly of the International Union of Geodesy and Geophysics, June 30 - July 11, 2003, Sapporo, Japan: abstracts. Week A. Sapporo: IUGG, 175.
- Kultti, Seija; Väiliranta, Minna; Sarmaja-Korjonen, Kaarina; Solovieva, Nadia; Virtanen, Tarmo; Kauppila, Tommi; Eronen, Matti 2003. Palaeoecological evidence of changes in vegetation and climate during the Holocene in the pre-Polar Urals, northeast European Russia. *Journal of Quaternary Science* 18 (6), 503-520.
- Kuosmanen, V. V.; Arkimaa, H. A.; Kuosmanen, E. L.; Laitinen, J. L. 2003. Combined use of AISA, HyMap and ultraspectral image data for detection of environmental features, a case history from Eljäärvi chromium mine, Finland. In: Benes, T. (ed.) *Geoinformation for European-wide integration* : proceedings of the 22nd Symposium of the European Association of Remote Sensing Laboratories, Prague, Czech Republic, 4-6 June 2002. Rotterdam: Millpress, 473-478.
- Kärkkäinen, Niilo 2003. Gabbro-hosted ilmenite deposits in Finland. In: Duchesne, J.-C. & Korneliusson, A. (eds.) *Ilmenite deposits and their geological environment with special reference to the Rogaland Anorthosite Province including a geological map at scale 1:75,000 and a CD with a guide to the province*. Norges geologiske undersøkelse. Special publication 9, 80-82.
- Kärkkäinen, Niilo K.; Bornhorst, Theodore J. 2003. The Svecofennian gabbro-hosted Kivusaareneva magmatic ilmenite deposit, Kälviä, Finland. *Mineralium Deposita* 38 (2), 169-184.
- Lahti, Seppo I. 2003. Mineraalien värien syntymekanismeista. Osa 3. *Kivi* 21 (1), 8-17.
- Lahtinen, R.; Nironen, M.; Korja, A. 2003. Palaeoproterozoic orogenic evolution of the Fennoscandian Shield at 1.92-1.77 Ga with notes on the metallogeny of FeOx-Cu-Au, VMS, and orogenic gold deposits. In: Eliopoulos, D. G. et al. (eds.) *Mineral exploration and sustainable development* : proceedings of the Seventh Biennial SGA Meeting, Athens, Greece, 24-28 August 2003. Vol. 2. Rotterdam: Millpress, 1057-1060.
- Lahtinen, Raimo (ed.); Korja, Annakaisa (ed.); Arhe, Katriina (ed.); Eklund, Olav (ed.); Hjelt, Sven-Erik (ed.); Pesonen, Lauri J. (ed.) 2002. *Lithosphere 2002* : second symposium on the structure, composition and evolution of the lithosphere in Finland. Geological Survey of Finland, Espoo, Otaniemi, November 12-13, 2002 : programme and extended abstracts. Institute of Seismology. University of Helsinki. Report S-42. 146 p.
- Laiho, Jussi V.-P. 2003. Ympäristötutkimuksessa käytettävien kenttämittareiden luotettavuutta voidaan helposti parantaa, esimerkiksi nä kannettavat XRF-kenttämittarit. *Geologi* 55 (4-5), 94-99.
- Lappalainen, Eino (comp.); Luukkanen, Ari (ed.) 2003. *Suoseura ry:n opintoretki Kolarin Suur-Teuravuomalle 9.-10.9.2003*. Helsinki : Kuopio: Suoseura Ry : Geologian tutkimuskeskus. 104 p.
- Laurén, Ari; Koivusalo, Harri; Kokkonen, Teemu; Penttinen, Sari; Nenonen, Keijo; Hänninen, Pekka; Finér, Leena; Mannerkoski, Hannu 2003. Uusia työvälineitä metsätalouden ympäristökuormituksen hallintaan - Femma. In: Finér, L., Laurén, A. & Karvinen, L. (eds.) *Ajankohtaista metsätalouden ympäristökuormituksesta - tutkimustietoa ja työkaluja* - seminaari Kolin Luontokeskus Ukko 23.9.2002. Metsätutkimuslaitoksen tiedonantoja 886, 89-95.
- Lauri, Laura S.; Karinen, Tuomo; Räsänen, Jorma 2003. The earliest Paleoproterozoic supracrustal rocks in Koillismaa, northern Finland - their petrographic and geochemical characteristics and lithostratigraphy. *Bulletin of the Geological Society of Finland* 75 (1-2), 29-50.
- Leinonen, Seppo 2002. The Kivikangas and Haaponen soapstone deposits. In: Niemelä, M. (ed.) *Talc-magnesite deposits in Finland*, September 10-15, 2002, Finland : third field correlation, 27-29.
- Leinonen, Seppo 2002. The Juurikkaniemi soapstone deposit. In: Niemelä, M. (ed.) *Talc-magnesite deposits in Finland*, September 10-15, 2002, Finland : third field correlation, 32-33.
- Leinonen, Seppo 2003. Kivilajien synty. In: Vuorjoki, K. (author) *Kivimatka*. Helsinki: Sarmala, 10-15.
- Leveinen, Jussi; Harlin, Ali; Nousiainen, Pertti 2003. Functional fibre materials in passive treatment of polluted groundwater. In: EuroNanoForum 2003. European and international forum on nanotechnology, Trieste (Italy), 9-12 December 2003 : catalogue of posters, 1 p.
- Leveinen, Jussi; Lintinen, Petri 2003. Flow model of an industrial site in Pori, W-Finland - a simple approximation of a complex drainage system. In: Poeter, E. et al. (orgs.) *MODFLOW and more 2003* : understanding through modeling : proceedings, September 16-19, 2003, Colorado School of Mines. Vol. 1. Golden, CO : Colorado School of Mines, 188-192.
- Lintinen, P.; Savolainen, H.; Jarva, J. 2003. Suggested new guideline values for Cu, Cr, Ni and Zn and comparison with concentrations in soil parent material in Finland [Electronic resource]. In: *ConSoil 2003. 8th International FZK/TNO Conference on Contaminated Soil*, 12-16 May 2003, Gent, Belgium : conference proceedings. Gent: ICC, 2 p. Optical disc (CD-ROM).
- Lintinen, P.; Suppala, I.; Vanhala, H.; Eklund, M. 2003. Survey of a buried ice-marginal deposit by airborne EM measurements - a case from Kyrönjoki valley plain in southern Ostrobothnia, Finland. In: Autio, S. (ed.) *Geological Survey of Finland, Current Research 2001-2002*. Geological Survey of Finland. Special Paper 36, 67-75.
- Loukola-Ruskeeniemi, K.; Kantola, M.; Halonen, T.; Seppänen, K.; Henttonen, P.; Kallio, E.; Kurki, P.; Savolainen, H. 2003. Mercury-bearing black shales and human Hg intake in eastern Finland : impact and mechanisms. In: *Mercury*. *Environmental Geology* 43 (3), 283-297.
- Lukkarinen, Heikki 2002. *Kuopio. Suomen geologinen kartta 1:100 000 : kallioperäkarta = Geological map of Finland 1:100 000 : pre-Quaternary rocks lehti = sheet 3242*.
- Luodes, Hannu; Selonen, Olavi 2003. *GTK:n luonnonkivikartoituksella uusia kivilaatuja*. Suomalainen kivi (4), 48-51.
- Luukkanen, Ari 2002. *Kiuruvedellä tutkitut suot ja niiden turvevarat. Osa 4. Abstract: The mires and peat reserves of Kiuruvesi. Part 4*. Geologian tutkimuskeskus. Turvetutkimusraportti 341. 68 p. + 3 app.
- Luukkanen, Ari 2003. *Kiuruvedellä tutkitut suot ja niiden turvevarat. Osa 5. Abstract: The mires and peat reserves of Kiuruvesi. Part 5*. Geologian tutkimuskeskus. Turvetutkimusraportti 346. 69 p. + 4 app.
- Luukkonen, Erkki 2003. *Nurmes. Suomen geologinen kartta 1:100 000 : kallioperäkarta = Geological map of Finland 1:100 000 : pre-Quaternary rocks lehti = sheet 4321*.
- Maier, W. D.; Peltonen, P.; Grantham, G.; Mänttäri, I. 2003. A new 1.9 Ga age for the Trompsburg intrusion, South Africa. *Earth and Planetary Science Letters* 212 (3-4), 351-360.
- Manninen, Tuomo 2003. *Pokka. Suomen geologinen kartta 1:100 000 : kallioperäkarta = Geological map of Finland 1:100 000 : pre-Quaternary rocks lehti = sheet 2744+3722*.
- Middleton, M.; Hyvönen, E.; Arkimaa, H.; Helminen, T.; Laitinen, J.; Kuosmanen, V.; Räsänen, M. L.; Timonen, M.; Sutinen, R. 2003. Analysis of hyperspectral airborne HyMap data for vegetation mapping around Lahnaslampi talc mine, Finland. In: Habermeyer, M., Müller, A. & Holzwarth, S. (eds.) *3rd EARSeL Workshop on Imaging Spectroscopy*, Herrsching, Germany, 13-16 May 2003: proceedings. Paris: EARSeL, 349-356.
- Mutanen, Tapani; Huhma, Hannu 2003. The 3.5 Ga Siurua trondhjemite gneiss in the Archaean Pudasjärvi Granulite Belt, northern Finland. *Bulletin of the Geological Society of Finland* 75 (1-2), 51-68.

- Muurinen, Tapio; Aro, Ilkka 2002. Tutkimus Haukiputaan soista ja turvevarojen käyttökelpoisuudesta. Abstract: The mires and peat reserves and their usefulness in the municipality of Haukipudas. *Geologian tutkimuskeskus. Turvetutkimusraportti* 342. 58 p. + 2 app.
- Mäkelä-Kurtto, Ritva; Louekari, Kimmo; Nummivuori, Sari; Sippola, Jouko; Kaasalainen, Marika; Kuusisto, Erna; Virtanen, Virpi; Salminen, Reijo; Tarvainen, Timo; Malm, Jukka 2003. Kadmium Suomen peltoekosysteemeissä : pitoisuuksia, taseita ja riskejä. Abstract: Cadmium in Finnish agro-ecosystems : concentrations, balances and risks. *Maa- ja elintarviketalous* 27. 51 p. + app.
- Mäkinen, Jari 2003. A mathematical model to explain the effect of comminution, re- sedimentation and outwashing on the finest fractions of till in four test areas in central Finland. In: Räisänen, M. L. & Nikkarinen, M. (eds.) Complexity of glacial dispersal and hydromorphic processes in till geochemistry. *Geological Survey of Finland. Special Paper* 34, 43-69.
- Mäkinen, Kalevi; Pihlaja, Jouni 2003. Land use on drumlins in Finland. In: Raukas, A. & Kukku, H. (eds.) International symposium on Human Impact and Geological Heritage, 12-17 May 2003, Tallinn, Estonia : excursion guide and abstracts. Tallinn: Institute of Geology at Tallinn Technical University, 95-97.
- Negrel, Philippe; Casanova, Joël; Blomqvist, Runar; Kaija, Juha; Frape, Shaun 2003. Strontium isotopic characterization of the Palmottu hydrosystem (Finland) : water-rock interaction and geochemistry of groundwaters. *Geofluids* 3 (3), 161-175.
- Nenonen, Jari; Peronius, Antti 2003. Placer gold-digging and its impact on soil erosion in Finnish Lapland. In: Raukas, A. & Kukku, H. (eds.) International symposium on Human Impact and Geological Heritage, 12-17 May 2003, Tallinn, Estonia : excursion guide and abstracts. Tallinn: Institute of Geology at Tallinn Technical University, 98-99.
- Nenonen, Keijo 2003. Pyhäsalmen ja Ruotasen alueen maaperä. In: Tulkku, J. (ed.) Ruotasen savut : kylä ja kaivos. Ruotanen: Ruotasen Maamiesseura, 19-26.
- Nevalainen, Raimo; Hyvönen, Eija; Lerssi, Jouni; Liwata, Pauliina; Middleton, Maarit; Palmu, Jukka-Pekka; Virkki, Hanna; Väänänen, Tapio 2002. Maaperän yleiskartoitus paikkatietoaineistojen ja -analyysien avulla - uuden alueellisesti kattavan tietovaraston kerääminen. In: Pietola, L. & Esala, M. (eds.) Maa, josta elämme : II Maaperätieteiden päivien laajennetut abstraktit. *Pro Terra* 15, 116-119.
- Niiranen, Tero; Eilu, Pasi 2003. Iron oxide-copper-gold deposits in northern Finland. In: Eliopoulos, D. G. et al. (eds.) Mineral exploration and sustainable development : proceedings of the Seventh Biennial SGA Meeting, Athens, Greece, 24-28 August 2003. Vol. 2. Rotterdam: Millpress, 1091-1094.
- Niiranen, Tero; Hanski, Eero; Eilu, Pasi 2003. General geology, alteration, and iron deposits in the Palaeoproterozoic Mäsi region, northern Finland. *Bulletin of the Geological Society of Finland* 75 (1-2), 69-92.
- Nikkarinen, Maria; Lestinen, Pekka 2003. Sulphur in soil vertical profiles in Pirkanmaa region, southern Finland. In: Räisänen, M. L. & Nikkarinen, M. (eds.) Complexity of glacial dispersal and hydromorphic processes in till geochemistry. *Geological Survey of Finland. Special Paper* 34, 5-20.
- Nironen, Mikko 2003. Keski-Suomen grani- toidikompleksi : karttaselitys. Summary: Central Finland Granitoid Complex - explanation to a map. *Geologian tutkimuskeskus. Tutkimusraportti* 157. 45 p. + 1 app. map.
- Nironen, Mikko; Kuosmanen, Eira; Wase- nius, Pekka 2002. Keski-Suomen grani- toidikompleksi = Central Finland Granitoid Complex : kallioperäkartta = bedrock map 1:400 000. Espoo: Geologian tutkimuskeskus.
- Nironen, Mikko; Mänttari, Irmeli 2003. Struc- tural evolution of the Vuotso area, Finnish Lapland. *Bulletin of the Geological Society of Finland* 75 (1-2), 93-101.
- Oberthür, Thomas; Weiser, Thorolf W.; Kojonen, Kari 2002. Local variations and regional trends in PGE geochemistry and mineralogy in the Main Sulfide Zone of the Great Dyke, Zimbabwe. In: Boudreau, A. (ed.) 9th International Platinum Symposium, 21-25 July, 2002, Billings, Montana, USA : extended abstracts. Billings, MT: Duke University, 337-340.
- Ojala, Antti; Tiljander, Mia; Alenius, Teija 2003. Sedimenttien paleomagneettinen ajoit- taminen : esimerkkinä Mikkelin Orijärven rautakautisen asuinpaikan siitepölystratigra- finen tutkimus. Summary: Paleomagnetic dating of sediments. *Geologi* 55 (9-10), 241-245.
- Ojala, Antti E. K.; Saarnisto, Matti; Snow- ball, Ian F. 2003. Climate and environmental reconstructions from Scandinavian varved lake sediments. *PAGES News* 11 (2-3), 10-12.
- Ojala, Antti E. K.; Tiljander, Mia 2003. Tes- ting the fidelity of sediment chronology : comparison of varve and paleomagnetic re- sults from Holocene lake sediments from central Finland. *Quaternary Science Reviews* 22 (15-17), 1787-1803.
- Ollila, Kaija; Lindqvist, Kristian 2003. Air- oxidation tests with Gd-doped UO₂ : prelimi- nary dissolution experiments with pre-oxi- dized Gd-doped UO₂+x. Tiivistelmä: Gd- UO₂:n hapetuskokeita ilmassa : alustavat liu- kenemiskokeet ennalta hapetetulla Gd- UO₂+x:illa. *Posiva-raportti* 2003-08. 51 p.
- Paananen, Markku; Ruskeeniemi, Timo 2003. Permafrost at Lupin : interpretation of SAM- PO electromagnetic soundings at Lupin. Ti- ivistelmä: Lupinin ikirouta : Lupinin sähkö- magneettisten SAMPO-luotausten tulkinta. *Geologian tutkimuskeskus. Ydinjätteiden si- joitustutkimukset. Tiedonanto YST-117*. 22 p. + 4 app.
- Paavola, Jorma 2003. Vieremän kartta-alu- een kallioperä. Summary: Pre-Quaternary rocks of the Vieremä map-sheet area. *Suomen geologinen kartta* 1 : 100 000 : kallioperä- karttojen selitykset lehti 3342. 40 p. + 2 app. maps.
- Pajunen, Hannu 2002. Ylikiimingissä tutki- tut suot ja niiden turvevarat. Osa 8. Abstract: The mires and peat reserves of Ylikiiminki, central Finland. Part 8. *Geologian tutkimus- keskus. Turvetutkimusraportti* 340. 46 p. + 3 app.
- Pajunen, Hannu; Mäkinen, Jari 2003. Iron, phosphorus and nitrogen in Finnish lake sedi- ments : their store and long-term accumula- tion. In: Autio, S. (ed.) *Geological Survey of Finland, Current Research 2001-2002*. *Geo- logical Survey of Finland. Special Paper* 36, 35-44.
- Pekkala, Yrjö; Seppänen, Hannu 2002. Perspectives of the Finnish industrial mine- rals industry. In: Scott, P. W. & Bristow, C. M. (eds.) *Industrial minerals and extractive industry geology : based on papers presented at the combined 36th Forum on the Geology of Industrial Minerals and 11th Extractive Industry Geology Conference, Bath, Eng- land, 7th-12th May, 2000*. London: The Geo- logical Society, 129-132.
- Peltonen, Petri 2003. Geokemistit vastaan seismologit. *Geologi* 55 (8), 219.
- Peltonen, Petri; Mänttari, Irmeli; Huhma, Hannu; Kontinen, Asko 2002. Archean zir- cons from the mantle : the Jormua ophiolite revisited. *Geology* 31 (7), 645-648.
- Penttinen, Sari; Finér, Leena; Hänninen, Pek- ka 2003. Electrical conductivity and dielec- tric coefficient - a useful tool to estimate nutrient status of forest. In: Decision support for multiple purpose forestry : a transdisci- plinary conference on the development and application of decision support tools for forest management, Vienna, April 23-25, 2003: book of abstracts, 62.
- Penttinen, Sari; Finér, Leena; Hänninen, Pek- ka; Laurén, Ari 2002. Puustoparametrien ar- vioiminen sähköjohtavuuden avulla. In: Pietola, L. & Esala, M. (eds.) Maa, josta elämme : II Maaperätieteiden päivien laajen- netut abstraktit. *Pro Terra* 15, 93-95.
- Penttinen, Sari; Finér, Leena; Hänninen, Pek- ka; Mannerkoski, Hannu; Kauppi, Susanne; Koivusalo, Harri; Kokkonen, Teemu; Kujala, Kauko; Laurén, Ari; Nenonen, Keijo 2003. Maaperän kosteuden ja sähköjohtavuuden mittaukset Kangasvaaran ja Korsukorven valuma-alueella. In: Finér, L., Laurén, A. & Karvinen, L. (eds.) Ajankohtaista metsätalo- uuden ympäristökuormituksesta - tutkimustie- toa ja työkaluja - seminaari Kolin Luontokes- kus Ukko 23.9.2002. *Metsäntutkimuslaitok- sen tiedonantoja* 886, 107-112.
- Penttinen, Sari; Hänninen, Pekka; Sutinen, Raimo 2003. Electrical conductivity meas- urements for cultivated soils. In: Lindén, B. & Olesen, S. E. (eds.) Implementation of preci- sion farming in practical agriculture : proce- edings of seminar no 336, Nordic Association of Agricultural Scientists, June 10-12, 2002 Skara, Sweden. *DIAS report. Plant producti- on* 100, 136-138.

- Perttunen, Vesa 2003. Koivu. Suomen geologinen kartta 1:100 000 : kallioperäkartta = Geological map of Finland 1:100 000 : pre-Quaternary rocks lehti = sheet 2633.
- Perttunen, Vesa; Hanski, Eero 2003. Törmäsjärven ja Koivun kartta-alueiden kallioperä. Summary: Pre-Quaternary rocks of the Törmäsjärvi and Koivu map-sheet areas. Suomen geologinen kartta 1:100 000 : kallioperäkartoitusten selitykset lehdet 2631+2633. 88 p.
- Pesonen, L. J.; Elming, S.-Å.; Mertanen, S.; Pisarevsky, S.; D'Agrella-Filho, M. S.; Meert, J. G.; Schmidt, P. W.; Abrahamson, N.; Bylund, G. 2003. Palaeomagnetic configuration of continents during the Proterozoic. In: Sircombe, K. N. & McElhinny, M. W. (eds.) Orogenic belts, regional and global tectonics: a memorial volume to Chris McAulay Powell. *Tectonophysics* 375 (1-4), 289-324.
- Plant, J. A.; Reeder, S.; Salminen, R.; Smith, D. B.; Tarvainen, T.; De Vivo, B.; Petterson, M. G. 2003. The distribution of uranium over Europe : geological and environmental significance. *Applied Earth Science* 112 (3), B221-B238.
- Puura, Väino; Konsa, Mare; Flodén, Tom; Henkel, Herbert; Kärki, Aulis; Pihlaja, Pekka; Suuroja, Kalle 2002. Structural settings of estolites in meteorite craters. In: Dalwigk, I. von (ed.) 8th workshop of the European Science Foundation program IMPACT : impact tectonism, Mora, Sweden, May 31 - June 3, 2002 : program, abstracts & guide to Siljan and Uppland, 52.
- Puura, Väino; Kärki, Aulis; Konsa, Mare; Juvonen, Riitta; Karhu, Juha; Kirs, Juho; Kleesment, Anne; Flodén, Tom; Pihlaja, Pekka; Suuroja, Kalle 2002. Extremely high, moderate and low temperature mineral phases in estolites - products of a cooling impact plume. In: 9th ESF-IMPACT Workshop "Impacts : a geological and astronomical perspective", Prague (Czech Republic), October 12-16, 2002 : abstract book, 65-68.
- Pääkkönen, Kari 2003. Stone research in Finland. *Roc Maquina* (51), 18.
- Raiche, Art; Sugeng, Fred; Soininen, Heikki 2003. Using the Loki 3D edge-finite-element program to model EM dipole-dipole drill-hole data [Electronic resource]. In: ASEG 16th Geophysical Conference & Exhibition, Adelaide, South Australia, 16-19 February, 2003 : extended abstracts. Adelaide: Australian Society of Exploration Geophysicists, 4 p. Optical disc (CD-ROM).
- Raiche, Art; Sugeng, Fred; Soininen, Heikki 2003. Using the Loki 3D edge-finite-element program to model EM dipole-dipole drill-hole data. In: ASEG 16th Geophysical Conference & Exhibition, Adelaide, South Australia, 16-19 February, 2003 : conference handbook. Preview 102, 84-85.
- Rainio, Heikki 2003. Rakennusgeologia muisteluja. *Geologi* 55 (4-5), 121-123.
- Rainio, Heikki; Lahermo, Pertti 2003. Terveisiä Kiitehenjärven rannoilta. *Karjalan heim* 88 (1-2), 6-10.
- Rasilainen, Kalevi; Gaál, Gabor 2003. NuPulse : a non-destructive pulse neutron multiple detector tool for environmental logging and monitoring. In: 3rd SENSPOL workshop: monitoring in polluted environments for integrated water-soil management, Kraków, Poland, 3-6 June, 2003, 1 p.
- Rasilainen, Kalevi; Gaál, Gabor; Baker, James; Buckup, Klaus; Meijer, Robert de; Mauccec, Marko; Marwick, David; Williamson, Mark; Sideris, George; Sotiropoulos, Pavlos 2003. A non-destructive pulse neutron multiple detector tool for use in environmental, hydrocarbon and mineral exploration work. In: Eliopoulos, D. G. et al. (eds.) Mineral exploration and sustainable development : proceedings of the Seventh Biennial SGA Meeting, Athens, Greece, 24-28 August 2003. Vol. 2. Rotterdam: Millpress, 1013-1014.
- Rasilainen, Kalevi; Puustjärvi, Heikki; Kousa, Jukka; Luukas, Jouni; Mäki, Timo 2003. The Paleoproterozoic Pyhäsalmi volcanic complex, central Finland - bimodal volcanism and associated VMS deposits. In: Eliopoulos, D. G. et al. (eds.) Mineral exploration and sustainable development : proceedings of the Seventh Biennial SGA Meeting, Athens, Greece, 24-28 August 2003. Vol. 2. Rotterdam: Millpress, 1095-1098.
- Rasilainen, Kari; Suksi, Juhani; Ruskeenieni, Timo; Pitkänen, Petteri; Poteri, Antti 2003. Release of uranium from rock matrix - a record of glacial meltwater intrusions? *Journal of Contaminant Hydrology* 61 (1-4), 235-246.
- Rask, Markku 2003. Graniittia vai valkobetonia Carrara-marmorin tilalle? *Suomalainen kivi* (4), 20-21.
- Ravat, D.; Ghidella, M.; Korhonen, J.; Maus, S.; McLean, S.; Reeves, C. 2003. Toward the World Digital Magnetic Anomaly Map (WD-MAM). In: AGU 2003 Fall Meeting, 8-12 December 2003, San Francisco, California. Eos, Transactions, American Geophysical Union. Supplement 84 (46), F538-539.
- Read, David; Hellmuth, Karl-Heinz; Kaija, Juha; Ahonen, Lasse 2002. Natural uranium fluxes and their use in repository safety assessment. In: Merkel, B. J., Planer-Friedrich, B. & Wolkersdorfer, C. (eds.) Uranium in the aquatic environment : proceedings of the International Conference Uranium Mining and Hydrogeology III and the International Mine Water Association Symposium, Freiberg, Germany, 15-21 September 2002. Berlin: Springer, 115-127.
- Reimann, Clemens; Koller, Friedrich; Frengstad, Björn; Kashulina, Galina; Niskavaara, Heikki; Englmaier, Peter 2003. Total sulphur in leaves of several plant species from nine catchments within a 1 500 000 km² area in northern Europe : local vs. regional variability. *Geochemistry : exploration, environment, analysis* 3 (2), 205-215.
- Rissanen, Kristina; Kostiaainen, Eila; Ylipietti, Jarkko; Salminen, Reijo; Chekushin, Victor 2002. The first Chernobyl fallout plume still visible in humus in the Arctic and subarctic regions of north-eastern Europe. In: The Second AMAP International Symposium on Environmental Pollution of the Arctic, Rovaniemi, Finland, October 1-4, 2002 : extended abstracts. AMAP Report 2002:2, 3 p.
- Ristolainen, Antti; Jaakkola, Antti; Hänninen, Pekka; Alakukku, Laura 2002. Maaperä-fysiikka ja sato (MaSa)-viljelymaan fysikaalisten ja kemiallisten ominaisuuksien hallinta maaperä- ja satokarttojen avulla. In: Pietola, L. & Esala, M. (eds.) Maa, josta elämme : II Maaperätieteiden päivien laajennetut abstraktit. Pro Terra 15, 100-101.
- Roberts, M. D.; Oliver, N. H. S.; Lahtinen, R. 2003. Reconstructing the architecture of highly deformed and metamorphosed Zn-Cu massive sulphide deposits in the Vihanti-Pyhäsalmi district, central Finland. In: Eliopoulos, D. G. et al. (eds.) Mineral exploration and sustainable development : proceedings of the Seventh Biennial SGA Meeting, Athens, Greece, 24-28 August 2003. Vol. 2. Rotterdam: Millpress, 1099-1102.
- Roberts, Michael D.; Oliver, Nicholas H. S.; Fairclough, Martin C.; Hölltä, Pentti S.; Lahtinen, Raimo 2003. Geochemical and oxygen isotope signature of sea-floor alteration associated with a polydeformed and highly metamorphosed massive sulfide deposit, Ruostesuo, central Finland. *Economic Geology* 98 (3), 535-556.
- Ruotoistenmäki, Tapio 2003. Ruotasen geofysikaalinen historia ja nykypäivä. In: Tulku, J. (ed.) Ruotasen savut : kylä ja kaivos. Ruotanen: Ruotasen Maamiesseura, 12-17.
- Ruskeenieni, T.; Ahonen, L.; Paananen, M.; Blomqvist, R.; Degnan, P.; Frapé, S. K.; Jensen, M.; Lehto, K.; Wikström, L.; Morén, L.; Puigdomenech, I.; Snellman, M. 2003. Groundwater under deep permafrost conditions. In: Haerberli, W. & Brandová, D. (eds.) 8th International Conference on Permafrost, Zurich, Switzerland, 20-25 July 2003 : extended abstracts reporting current research and new information. Zurich: University of Zurich, 141-142.
- Räisänen, Marja L. 2003. Rehabilitation options for tailings impoundments - case studies of "wet" cover and wetland treatment. In: Hebestreit, C., Kudelko, J. & Kulczycka, J. (eds.) Mine waste management : best available techniques. Kraków: Mineral and Energy Economy Research Institute, 141-150.
- Räisänen, Marja Liisa 2003. Rehabilitation options for tailings impoundments - case studies of 'wet' cover and wetland treatment. In: International conference "Mine waste management - BAT project application", 2-3 June, 2003, Wroclaw, Poland : proceedings, 42-47.
- Räisänen, Marja Liisa; Nikkarinen, Maria; Lehto, Olli; Aatos, Soile 2003. Liukoisuustesteistä riskienhallintaan kaivosympäristössä. *Vesitalous* 44 (1), 39-43.
- Räisänen, Marja Liisa (ed.); Nikkarinen, Maria (ed.) 2003. Complexity of glacial dispersal and hydromorphic processes in till geochemistry. *Geological Survey of Finland. Special Paper* 34. 69 p. + 1 app.
- Saarnisto, Matti 2003. Karjalan geologia : Karjalan luonnonmaiseman synty. In: Saarnisto, M. (ed.) Karjalan synty. 1. Viipurin läänin historia, 21-80.

- Saarnisto, Matti 2003. Tutkimusretki Hiitolan Kilpolansaarelle 1992 ja Valamoon 1996. In: Saarnisto, M. (ed.) *Karjalan synty*. 1. Viipurin läänin historia, 67-69.
- Saarnisto, Matti (ed.) 2003. *Karjalan synty*. Viipurin läänin historia 1. 560 p. + app. map.
- Salminen, R. 2003. Geochemical Atlas of Europe - do the new maps reveal risky areas. In: Angelelli, A., Barchiesi, P. & Forni, S. (eds.) 4th European Congress on Regional Geoscientific Cartography and Information Systems : geoscientific information for spatial planning, Bologna, Italy, June 17th - 20th 2003 : proceedings. Vol. 2. Bologna: Servizio geologico, sismico e dei suoli, 635-636.
- Salminen, R.; Bogatyrev, I.; Chekushin, V.; Glavatskikh, S. P.; Gregorauskiene, V.; Niskavaara, H.; Selenok, L.; Tenhola, M.; Tomilina, O. 2003. Barents Ecogeochemistry - a large geochemical baseline study of heavy metals and other elements in surficial deposits, NW-Russia and Finland. In: Autio, S. (ed.) *Geological Survey of Finland, Current Research 2001-2002*. Geological Survey of Finland. Special Paper 36, 45-52.
- Salminen, R.; Bogatyrev, I.; Chekushin, V.; Glavatskikh, S. P.; Gregorauskiene, V.; Selenok, L.; Tenhola, M.; Tomilina, O. 2003. Barents Ecogeochemistry projekti - raskasmetallien ja muiden alkuaineiden perustilan kartoitus Luoteis-Venäjällä ja Suomessa. Summary: Barents Ecogeochemistry - a large geochemical baseline study of heavy metals and other elements in surficial deposits, NW-Russia and Finland. *Geologi* 55 (2), 28-33.
- Salminen, R.; Bogatyrev, I.; Chekushin, V.; Tomilina, O.; Tenhola, M. 2003. Barents Ecogeochemistry project - a large geochemical baseline study in NE Europe. In: Angelelli, A., Barchiesi, P. & Forni, S. (eds.) 4th European Congress on Regional Geoscientific Cartography and Information Systems : geoscientific information for spatial planning, Bologna, Italy, June 17th - 20th 2003 : proceedings. Vol. 2. Bologna: Servizio geologico, sismico e dei suoli, 653-654.
- Saltikoff, Boris (comp.); Tontti, Mikko (comp.); Puustinen, Kauko (comp.) 2002. Metallogenic map of Finland 1 : 1 000 000. Espoo: Geological Survey of Finland.
- Sarala, Pertti 2003. Ribbed-moreenit - jäätikön liikesuunnan poikittaiset indikaattorit. Summary: Ribbed moraines - transverse indicators of the ice flow direction. *Geologi* 55 (9-10), 250-253.
- Sarapää, Olli; Ahtola, Timo; Reinikainen, Jukka; Seppänen, Hannu 2003. Industrial mineral potential in Finland. In: Autio, S. (ed.) *Geological Survey of Finland, Current Research 2001-2002*. Geological Survey of Finland. Special Paper 36, 5-12.
- Schellschmidt, R.; Popov, Y.; Kukkonen, I.; Nover, G.; Milanovsky, S.; Borevsky, L.; Mottaghy, D.; Clauser, C. 2003. Heat transfer processes in the upper crust - a case study for the region around the Kola superdeep borehole, Russia. In: IUGG 2003 : XXIII General Assembly of the International Union of Geodesy and Geophysics, June 30 - July 11, 2003, Sapporo, Japan : abstracts. Week A. Sapporo: IUGG, 174.
- Schmidt-Thomé, P.; Lahti, M.; Gaál, G. 2002. Application of airborne radiometric surveys in the mapping of areas with high natural or anthropogenic ionizing radiation. In: Bølviken, B. (ed.) *Natural ionizing radiation and health : proceedings from a symposium held at the Norwegian Academy of Science and Letters, Oslo 6-7 June 2001*. Oslo: Norwegian Academy of Science and Letters, 25-31.
- Selonen, Olavi 2003. Lounais-Suomesta globaaleja kivibrändeja. *Suomalainen kivi* (1), 34-36.
- Selonen, Olavi 2003. Kaakkois-Suomen graniittien tie vie ulkomaille. *Suomalainen kivi* (2), 34-37.
- Selonen, Olavi 2003. Graniitteja Suomen keskeltä. *Suomalainen kivi* (3), 36-40.
- Selonen, Olavi 2003. Requisites for natural stone. In: Selonen, O. & Suominen, V. (eds.) *Nordic stone*. Paris: UNESCO : IAE, 11-12.
- Selonen, Olavi; Heldal, Tom 2003. Technologies. In: Selonen, O. & Suominen, V. (eds.) *Nordic stone*. Paris: UNESCO : IAE, 42-50.
- Selonen, Olavi; Härmä, Paavo 2003. Stone resources and distribution : Finland. In: Selonen, O. & Suominen, V. (eds.) *Nordic stone*. Paris: UNESCO : IAE, 19-29.
- Selonen, Olavi; Luodes, Hannu; Ehlers, Carl 2003. Natural stone in Finland - production and development. *Vuoriteollisuus* 61 (3), 39-43.
- Selonen, Olavi (ed.); Suominen, Veli (ed.) 2003. *Nordic stone*. Paris: UNESCO : IAE, 64 p.
- Sorjonen-Ward, P.; Ojala, V. J.; Airo, M.-L. 2003. Structural modelling and magnetic expression of hydrothermal alteration in the Paleoproterozoic Lapland greenstone belt, northern Fennoscandian Shield. In: Eliopoulos, D. G. et al. (eds.) *Mineral exploration and sustainable development : proceedings of the Seventh Biennial SGA Meeting, Athens, Greece, 24-28 August 2003*. Vol. 2. Rotterdam: Millpress, 1107-1110.
- Sorjonen-Ward, P.; Systra, Y. J. 2002. Tectonics and deep structure of the southeastern Fennoscandian Shield and its marginal zone. In: Sakhrov, N. V. et al. (eds.) *Glubinnoe stroenie i geodinamika Fennoskandii, ukrainnyh i vnutriplatformnyh tranzitnyh zon : materialy vos'moj mezhdunarodnoj konferencii, 16-20 sentjabrja 2002 g., Petrozavodsk, Petrozavodsk: Karel'skij naucznyj centr RAN, 277-278*.
- Sorjonen-Ward, Peter 2002. Geological setting of the Nunnanlahti soapstone deposits. In: Niemelä, M. (ed.) *Talc-magnesite deposits in Finland, September 10-15, 2002, Finland : third field correlation*, 34-37.
- Starr, Michael; Lindroos, Antti-Jussi; Ukonmaanaho, Liisa; Tarvainen, Timo; Tanskanen, Heikki 2003. Weathering release of heavy metals from soil in comparison to deposition, litterfall and leaching fluxes in a remote, boreal coniferous forest. *Applied Geochemistry* 18 (4), 607-613.
- Stotler, Randy L.; Fraple, Shaun K.; Ruskeeniemi, Timo; Ahonen, Lasse; Blomqvist, Runar; Degnan, Paul; Jensen, Mark; Lehto, Kimmo; Morén, Lena; Snellman, Margit 2003. Hydrogeochemistry of crystalline bedrock under deep permafrost conditions. In: *Geoscience horizons, Seattle 2003 : GSA Annual Meeting and Exposition, November 2-5, 2003*. Geological Society of America. Abstracts with Programs 35 (6), 573.
- Suksi, Urho J.; Rasilainen, Kari; Ruskeeniemi, Timo; Marcos, Nuria; Hellmuth, Karl-Heinz 2002. Natural U occurrences as a palaeo-hydrogeological indicator - observations from the Palmottu natural analogue site, Finland. In: Merkel, B. J., Planer-Friedrich, B. & Wolkersdorfer, C. (eds.) *Uranium in the aquatic environment : proceedings of the International Conference Uranium Mining and Hydrogeology III and the International Mine Water Association Symposium, Freiberg, Germany, 15-21 September 2002*. Berlin: Springer, 231-240.
- Suominen, Veli 2002. Ballastproduktionen i Finland. *Nordenskiöld-samfundets tidskrift* (62), 111-124.
- Suppala, I.; Vanhala, H.; Lintinen, P. 2003. Comparison between ground and airborne EM data in mapping acid sulphate soils and sulphide bearing clays in the river Kyrönjoki valley, western Finland. In: Mares, S. & Pospíšil, L. (eds.) 9th Meeting of Environmental and Engineering Geophysics, Prague, Czech Republic, August 31st - September 4th 2003 : proceedings. Prague: Czech Association of the Applied Geophysicists, 4 p.
- Sutinen, R.; Teirilä, A.; Pänttjä, M.; Sutinen, M.-L. 2002. Survival of artificially regenerated Scots pine on till soils with respect to varying dielectric properties. *Canadian Journal of Forest Research* 32 (7), 1151-1157.
- Sutinen, R.; Teirilä, A.; Pänttjä, M.; Sutinen, M.-L. 2002. Distribution and diversity of tree species with respect to soil electrical characteristics in Finnish Lapland. *Canadian Journal of Forest Research* 32 (7), 1158-1170.
- Taipale, Kalle 2003. Maa kivimiesten näkemänä : Geologian tutkimuskeskuksen arkiot kertovat. *Raito* 21 (1), 22-25.
- Taipale, Kalle 2003. Särkyvää! Suomen Luonto 62 (4), 22-27.
- Talkkari, Ari; Nevalainen, Raimo 2003. Georeferenced 1:250 000 soil database for Finland - an approach based on multisource geological and soil data. In: Angelelli, A., Barchiesi, P. & Forni, S. (eds.) 4th European Congress on Regional Geoscientific Cartography and Information Systems : geoscientific information for spatial planning, Bologna, Italy, June 17th - 20th 2003 : proceedings. Vol. 1. Bologna: Servizio geologico, sismico e dei suoli, 276-278.
- Tarvainen, Timo 2002. Heavy metal accumulation in soils and mobility. Indicator development using the FOREGS and Baltic Soil Survey databases. In: *Expert meeting on indicators for soil contamination, Sevilla, Spain, 27-29 May 2002*. Copenhagen: European Environment Agency, 2-4.

- Tarvainen, Timo; Backman, Birgitta; Hellmuth, Karl-Heinz; Hatakka, Tarja; Savolainen, Heimo 2003. IAEA Coordinated Research Project (CRP) "The use of selected safety indicators (concentrations, fluxes) in the assessment of radioactive waste disposal". Report 5: Chemical weathering rates on the Baltic Shield of Finland for use as indicators of nuclear waste repository safety. Geologian tutkimuskeskus. Ydinjätteiden sijoitustutkimukset. Tiedonanto YST-113. 51 p.
- Tarvainen, Timo; Schmidt-Thomé, Philipp 2003. Heavy metal enrichment factors for different analytical methods. In: Autio, S. (ed.) Geological Survey of Finland, Current Research 2001-2002. Geological Survey of Finland. Special Paper 36, 61-65.
- Tervo, Tapani 2003. Vuolukiven synty. In: Vuorjoki, K. (author) Kivimatka. Helsinki: Sarmala, 16-17.
- Tiljander, Mia; Saarnisto, Matti; Ojala, Antti E. K.; Saarinen, Timo 2003. A 3000-year palaeoenvironmental record from annually laminated sediment of Lake Korttajärvi, central Finland. *Boreas* 32 (4), 566-577.
- Toivonen, Tapio 2003. Honkajoella tutkitut suot ja niiden turvevarat. Abstract: The mires and peat reserves of Honkajoki. Geologian tutkimuskeskus. Turvetutkimusraportti 347. 40 p. + 4 app.
- Tukiainen, Tapani; Krebs, Johan Ditlev; Kuosmanen, Viljo; Laitinen, Jukka; Schäffer, Uwe 2003. Field and laboratory reflectance spectra of kimberlitic rocks, 0.35-2.5 µm, West Greenland. *Danmarks og Grønlands Geologiske Undersøgelse. Rapport 2003/43*. 25 p.
- Turunen, Jukka 2003. Past and present carbon accumulation in undisturbed boreal and subarctic mires: a review. Tiivistelmä: Luonnonmetsien soiden pitkänajan- ja nykykertymät boreaalisisellä ja subarktisisellä kasvillisuusvyöhykkeellä : katsaus. *Suo* 54 (1), 15-28.
- Tyni, Matti; Puustinen, Kauko; Karhu, Juha; Vaasjoki, Matti 2003. The Petäiskoski carbonate veins at Juuka, eastern Finland. In: Autio, S. (ed.) Geological Survey of Finland, Current Research 2001-2002. Geological Survey of Finland. Special Paper 36, 13-16.
- Uski, Marja; Hyvönen, Tellervo; Korja, Annakaisa; Airo, Meri-Liisa 2003. Focal mechanisms of three earthquakes in Finland and their relation to surface faults. *Tectonophysics* 363 (1-2), 141-157.
- Vaasjoki, Matti 2003. Aktualismi, paradigmat ja talonpoikaisjärki. *Geologi* 55 (6), 144-146.
- Vaasjoki, Matti; Huhma, Hannu; Lahtinen, Raimo; Vestin, Jessica 2003. Sources of Svecofennian granitoids in the light of ion probe U-Pb measurements on their zircons. *Precambrian Research* 121 (3-4), 251-262.
- Valli, Tuire; Jokinen, Tarmo; Lehtimäki, Jukka; Vanhala, Heikki 2003. Sampo - frequency domain wide-band EM system for deep hydrogeological and environmental studies. In: Mares, S. & Pospíšil, L. (eds.) 9th Meeting of Environmental and Engineering Geophysics, Prague, Czech Republic, August 31st - September 4th 2003 : proceedings. Prague: Czech Association of the Applied Geophysicists, 4 p.
- Vanhala, H.; Suppala, I.; Lintinen, P.; Lehtimäki, J. 2003. Mapping buried glaciofluvial aquifer by airborne EM measurements - a case from Kyrönjoki valley in southern Finland. In: Mares, S. & Pospíšil, L. (eds.) 9th Meeting of Environmental and Engineering Geophysics, Prague, Czech Republic, August 31st - September 4th 2003 : proceedings. Prague: Czech Association of the Applied Geophysicists, 4 p.
- Vareikiene, Olga; Marmo, Jukka; Kadunas, Valentinas; Lindqvist, Kristian 2003. Mineral mode of occurrence of selected elements in the fine fraction of soil (horizon A1) of Asmena Highlands, Lithuania. *Geologija* (42), 9-18.
- Viana, R. R.; Mänttari, I.; Kunst, H.; Jordt-Evangelista, H. 2003. Age of pegmatites from eastern Brazil and implications of mica intergrowths on cooling rates and age calculations. *Journal of South American Earth Sciences* 16 (6), 493-501.
- Virtanen, Kimmo; Herranen, Teuvo 2003. Piippolassa tutkitut suot ja niiden turvevarat. Osa 2. Abstract: The mires and peat reserves in the municipality of Piippola, central Finland. Part 2. Geologian tutkimuskeskus. Turvetutkimusraportti 344. 78 p. + 4 app.
- Virtanen, Kimmo; Hänninen, Pekka; Kallinen, Riitta-Liisa; Vartiainen, Sirkka; Herranen, Teuvo; Jokisaari, Ritva 2003. Suomen turvevarat 2000. Summary: The peat reserves of Finland in 2000. Geologian tutkimuskeskus. Tutkimusraportti 156. 101 p. + 7 app.
- Virtanen, Kimmo; Kallinen, Riitta-Liisa; Herranen, Teuvo 2003. Alavieskassa tutkitut suot ja niiden turvevarat. Abstract: The mires and peat reserves in the municipality of Alavieska, western Finland. Geologian tutkimuskeskus. Turvetutkimusraportti 345. 47 p. + 4 app.
- Vuollo, J. I.; Huhma, H.; Stepanov, V.; Fedotov, G. 2002. Geochemistry and Sm-Nd isotope studies of a 2.45 Ga dyke swarm : hints at parental magma composition and PGE potential to Fennoscandian layered intrusions. In: Boudreau, A. (ed.) 9th International Platinum Symposium, 21-25 July, 2002, Billings, Montana, USA : extended abstracts. Billings, MT: Duke University, 469-470.
- Väisänen, Markku; Mänttari, Irmeli 2002. 1.90-1.88 Ga arc and back-arc basin in the Orjijärvi area, SW Finland. *Bulletin of the Geological Society of Finland* 74 (1-2), 185-214.
- Väänänen, Tapio; Kokkonen, Jyrki 2003. GEOKARTTA Internet map service - a new perspective of delivering maps on Internet by Geological Survey of Finland. In: Angelelli, A., Barchiesi, P. & Forni, S. (eds.) 4th European Congress on Regional Geoscientific Cartography and Information Systems : geoscientific information for spatial planning, Bologna, Italy, June 17th - 20th 2003 : proceedings. Vol. 2. Bologna: Servizio geologico, sismico e dei suoli, 428-429.
- Weihed, Pär; Bergman Weihed, Jeanette; Sorjonen-Ward, Peter 2003. Structural evolution of the Björkdal gold deposit, Skellefte district, northern Sweden : implications for early Proterozoic mesothermal gold in the late stage of the Svecofennian orogen. In: Sundblad, K. & Cook, N. J. (eds.) A group of papers devoted to the metallogeny of gold in the Fennoscandian Shield. *Economic Geology* 98 (7), 1291-1309.
- Weihed, Pär; Eilu, Pasi 2003. Gold, Fe oxide-Cu-Au and VMS metallogeny of the Fennoscandian Shield. In: Eliopoulos, D. G. et al. (eds.) Mineral exploration and sustainable development : proceedings of the Seventh Biennial SGA Meeting, Athens, Greece, 24-28 August 2003. Vol. 2. Rotterdam: Millpress, 1123-1126.
- Weihed, Pär (ed.); Eilu, Pasi (ed.) 2003. FeOx-Cu-Au, VMS, and orogenic gold deposits in light of the tectonic evolution of the Fennoscandian Shield. In: Eliopoulos, D. G. et al. (eds.) Mineral exploration and sustainable development : proceedings of the Seventh Biennial SGA Meeting, Athens, Greece, 24-28 August 2003. Vol. 2. Rotterdam: Millpress, 1055-1130.
- Werner, S. C.; Plado, J.; Pesonen, L. J.; Janle, P.; Elo, S. 2002. Potential fields and subsurface models of Suvasvesi North impact structure, Finland. In: Aubourg, C. et al. (eds.) Rock magnetism and its applications. *Physics and Chemistry of the Earth* 27 (25-31), 1237-1245.
- Yakhnin, E. Ya.; Tomilina, O. V.; Chekushin, V. A.; Salminen, R. 2003. Sravnitel'nyj analiz dannyh o sostave atmosferynyh osadkov i sneznogo pokrova na territorii Leningradskoj oblasti i Ūgo-vostocnoj Finlândii i utocnenie parametrov atmosfernogo vypadeniâ tãzelyh metallov. *Ekologiceskaâ himiã* 12 (1), 1-12.
- Yli-Halla, Markku; Talkkari, Ari; Nyholm, Rainer; Nevalainen, Raimo; Lerssi, Jouni; Väänänen, Tapio; Tamminen, Pekka; Starr, Michael 2003. Numeerinen Suomen maanostietokanta mittakaavassa 1:250 000 - pilotihanke. Abstract: Georeferenced soil database of Finland at scale 1:250,000 - pilot project. MTT:n selvityksiä 44. 52 p. + 1 app.
- Öhman, T.; Pesonen, L. J.; Elo, S.; Uutela, A.; Tuisku, P.; Raitala, J. 2003. The origin and evolution of the Saarijärvi impact structure. In: 66th Annual Meteoritical Society Meeting, July 28 - August 1, 2003, Münster, Germany : abstracts. *Meteoritics & Planetary Science* supplement 38 (7), A52.

GTK's international cooperation network

Commission for the Geological Map of the World (CGMW)
EC/Nuclear Fission/ Natural Analogue Working Group (NAWG)
EuroGeoSurveys (EGS)
Eurolab
European & International Federation of Natural Stone Industries
European Association of Remote Sensing Laboratories (EARSeL)
European Environment Agency (EEA / ETC-TE)
European Science Foundation (ESF)
Forum of the European Geological Surveys (FOREGS)
Geoscience Information Consortium (GIC)
International Airborne Geophysics Safety Association (IAGSA)
International Atomic Energy Agency (IAEA)
International Consortium of Geological Surveys (ICOGS)
International Geological Correlation Programme (IGCP)
International Geosphere – Biosphere Programme (IGBP)
International Heat Flow Commission (IHFC)
International Lithosphere Programme (ILP)
International Mineralogical Association (IMA)
International Peat Society (IPS)
International Science Initiative in the Russian Arctic (ISIRA)
International Union for Quaternary Research (INQUA)
International Union of Geodesy and Geophysics (IUGG)
International Union of Geological Sciences (IUGS)
Karelian Research Centre
Ministry of Natural Resources of the Russian Federation
NATO / Environmental Issues Associated with Nuclear Disarmament
Nordic Arctic Research Programme (NARP)
Nordic Laboratory for Luminescence dating (NLL)
NORDSIM, Nordic Secondary Ion Mass Spectrometer
OECD / Nuclear Energy Agency (NEA)
ProGEO, European Association for the Conservation of the Geological Heritage
Prospectors & Developers Association of Canada (PDAC)
Scientific Committee on Antarctic Research (SCAR)
UN ECOSOC, Committee on Energy and Natural Resources
VSEGEI

GTK's domestic cooperation network

Academy of Finland
Association of Finnish Extractive Resources Industries
Association of Finnish Peat Industries
Centre for Underground Physics in Pyhäjärvi CUPP
Consultative Committee on Excavation Work
Consultative Committee on GIS
Consultative Committee on Quaternary Mapping
Continental Shelf Working Group
Coordination Group for Finnish Antarctic Research
Culminatium (Helsinki Region Centre of Expertise)
Delegation of the Finnish Academies of Science and Letters
Federation of Finnish Learned Societies
Finland's Stone Centre
Finnish Academy of Science and Letters
Finnish Environment Institute
Finnish Forest Research Institute METLA
Finnish Geodetic Institute
Finnish Institute of Marine Research
Finnish National Committee for Geology
Finnish National Committee for Polar Research
Finnish National Committee of Geodesy and Geophysics
Finnish National Committee of the International Peat Society
Finnish Natural Stone Association
Finnish Naval Research Institute
Finnish Road Administration
Finnminers' Group
FINPRO
FUNET/CSC
Geological Society of Finland
Gold museum
Green Net Finland
Helsinki University of Technology
INQUA National Committee
Kuopio Food Safety Center
MTT Agrifood Research Finland
National Board of Antiquities
National IPCC Group
National Technology Agency TEKES
Otaverkko
Pro-GIS
Regional Council of Lapland
Sodankylä Geophysical Observatory
University of Helsinki
University of Joensuu
University of Kuopio
University of Oulu
University of Turku
VTT
Åbo Akademi University

Organization and management

Geological Survey of Finland organization 31.12.2003

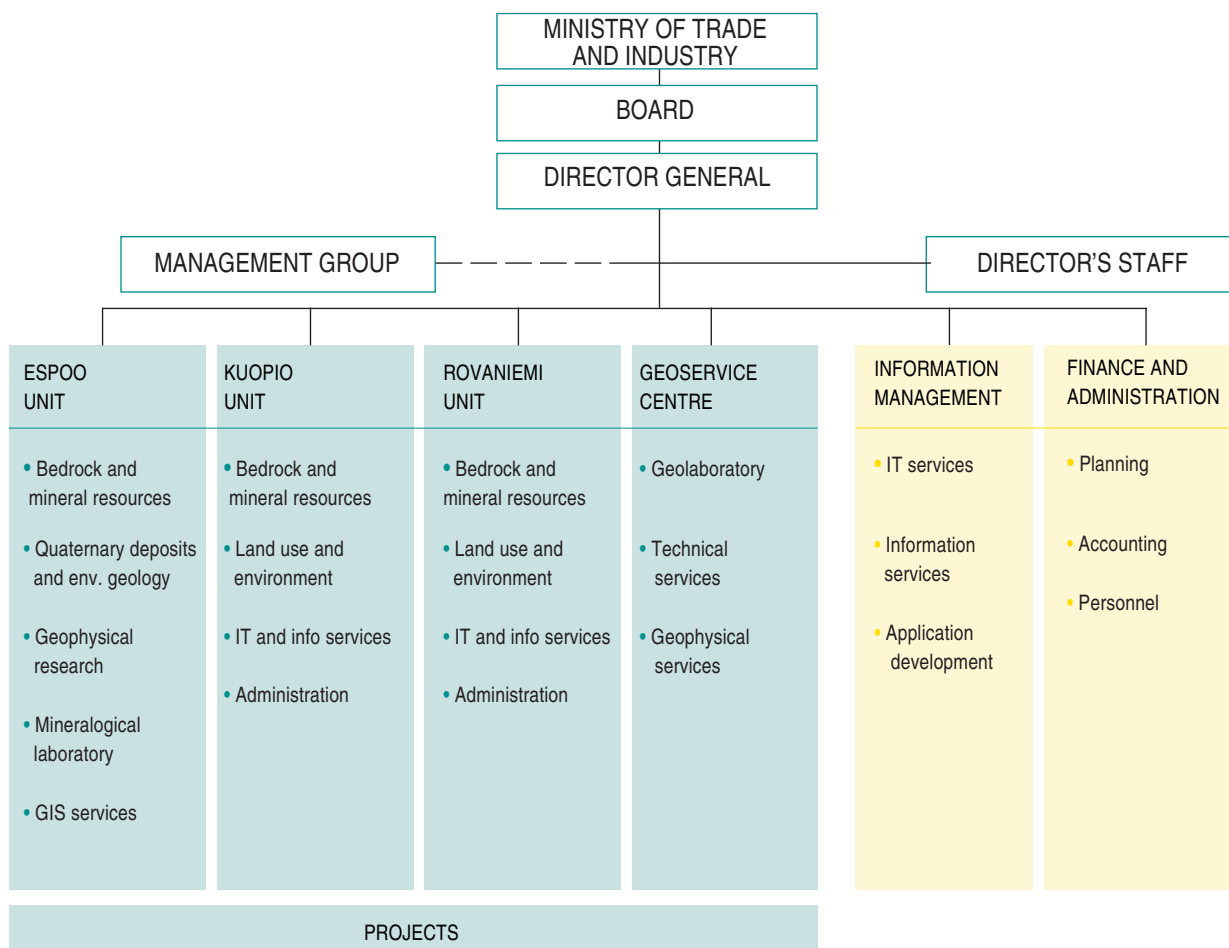

GTK's management 31 December 2003

Director General
Raimo Matikainen
Director of Administration
Jorma Järvinen

Director's staff

Research Director
Keijo Nenonen
Programme Director
Pekka Nurmi
Programme Director
Hannu Idman
Communications Director
Caj Kortman

Directors of units

Espoo Unit
Karita Åker
Kuopio Unit
Kari Pääkkönen
Rovaniemi Unit
Ahti Silvennoinen
Geoservice Centre
Harry Sandström
Information Management
Jarmo Kohonen
Finance and Administration
Jorma Järvinen

Board of directors 31 December 2003



Christer Sundström
Managing Director
Chair
Nordkalk Oyj Abp

Paula Nybergh
Industrial Counsellor
Deputy Chair
Ministry of Trade and Industry

Raimo Matikainen
Director General, Professor
Geological Survey of Finland (GTK)

Markku Isohanni
Chief Geologist
Outokumpu Oyj

Helena Korhonen
Ministerial Counsellor
Ministry of the Environment

Jukka Noponen
Commercial Director
Jaakko Pöyry Infra

Seija Silvennoinen
Project secretary
GTK

Jorma Järvinen
Director of Administration
Secretary
GTK

The GTK Board of Directors, from the left, Helena Korhonen, Paula Nyberg (Deputy Chair), Raimo Matikainen, Christer Sundström (Chair), Jorma Järvinen (Secretary), Markku Isohanni, Jukka Noponen and Seija Silvennoinen. Photo: Jari Väätäinen

A portrait of Director General Raimo Matikainen, by Alexandre Bakharev, was unveiled in December. At the unveiling ceremony, Elias Ekdahl (left), who will be taking office as the new Director General in 2004, met Raimo Matikainen and former DGs Veikko Lappalainen (right) and Kalevi Kauranne (second from right). Photo: Jari Väätäinen



Hiekkapakka island is part of a wave-washed esker ridge that rises out of the water in the southwestern part of Lake Pielinen, eastern Finland. The Koli quartzite fells are dimly visible in the background.
Photo: Jari Väätäinen

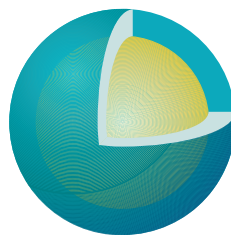
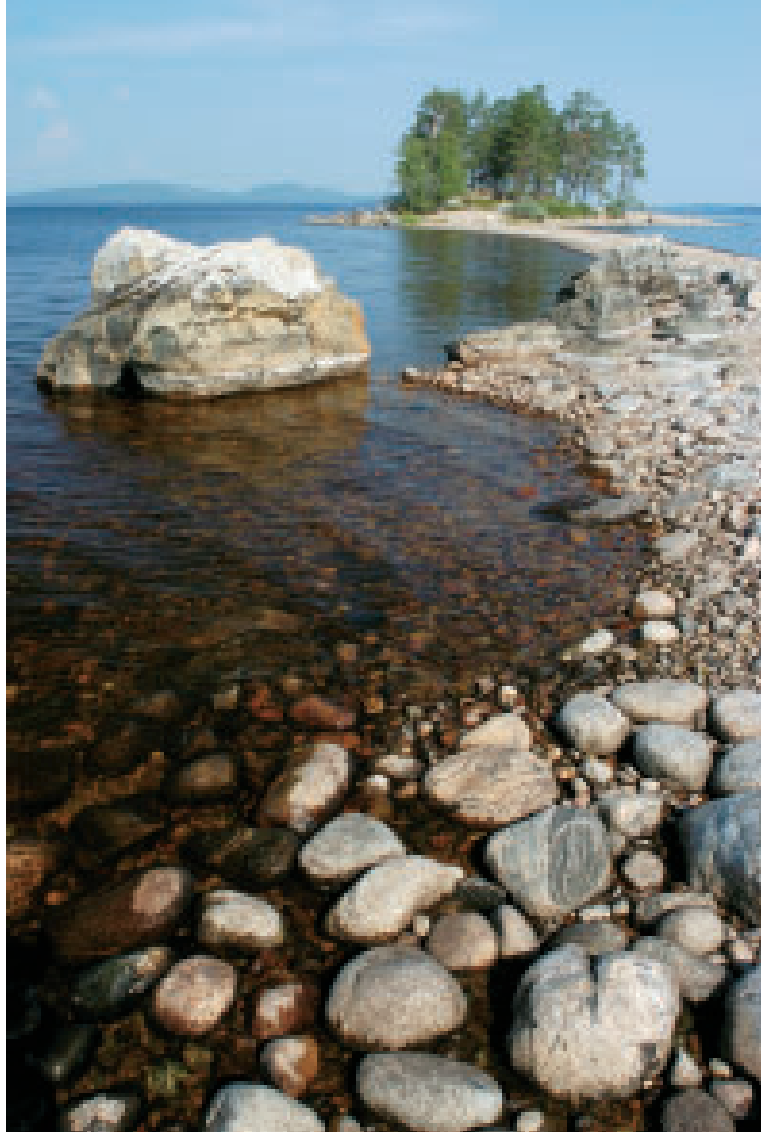

GTK

Geological Survey of Finland GTK
P.O. Box 96
(Street address: Betonimiehenkuja 4)
FI-02151 ESPOO
FINLAND
Tel. +358 20 550 11
Fax +358 20 550 12

GTK Kuopio Unit
P.O. Box 1237
(Street address: Neulaniementie 5)
FI-70211 KUOPIO
FINLAND
Tel. +358 20 550 30
Fax +358 20 550 13

GTK Rovaniemi Unit
P.O. Box 77
(Street address: Lähteentie 2)
FI-96101 ROVANIEMI
FINLAND
Tel. +358 20 550 40
Fax +358 20 550 14

www.gtk.fi