

(1) The Mitsubishi Estate Dep't may be proud of their new Yaesu Building which was recently completed in Marunouchi, main business center in Tokyo. A picture shown here illustrates a south-side of the building.

(1) 八重州ビルデング外部南側

(2) 同上工事中の景

八重州ビル工事の特長として外壁のコンクリート表面仕上の状況にして、鈎足場の上にて小叩き仕上げ作業しつつあり、(下の寫眞は小部分を引伸したるもの)

此の仕上方に就ては伊東忠太博士も實地を見て賛成されたとか、それで本所の震災記念堂の壁にも此種の工法を應用されるごか聞いた。一般の参考の爲め本號8頁に仕様書を一部御目にかけます。

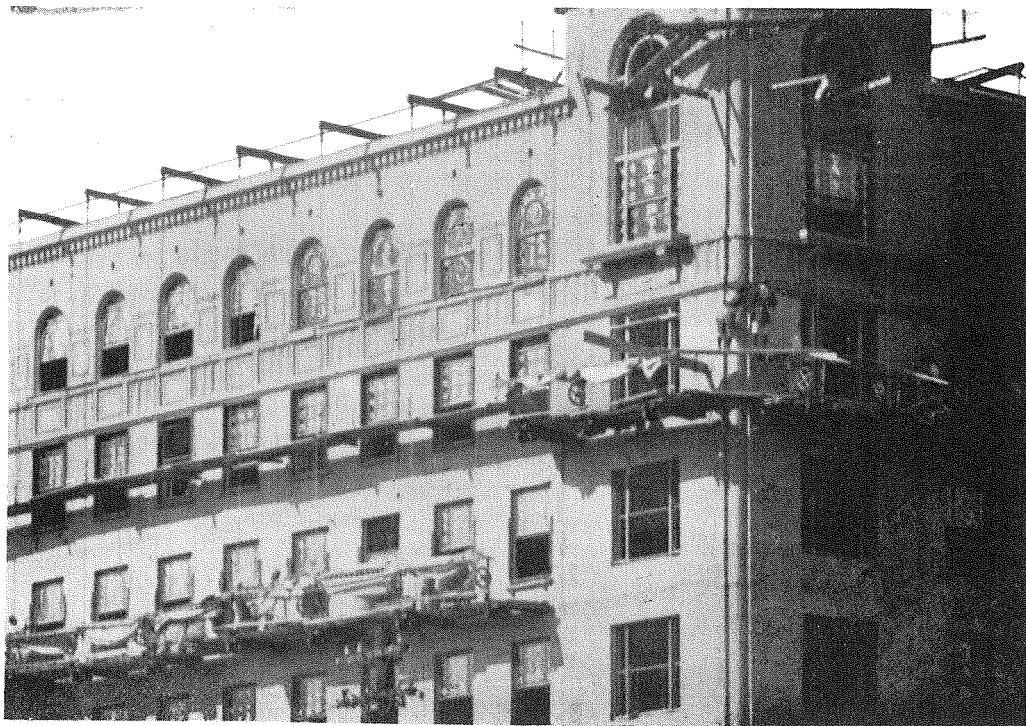

(2) Same during under its construction progress.



(3) 八重州ビル一階ホール

(3) Main hall of the building.

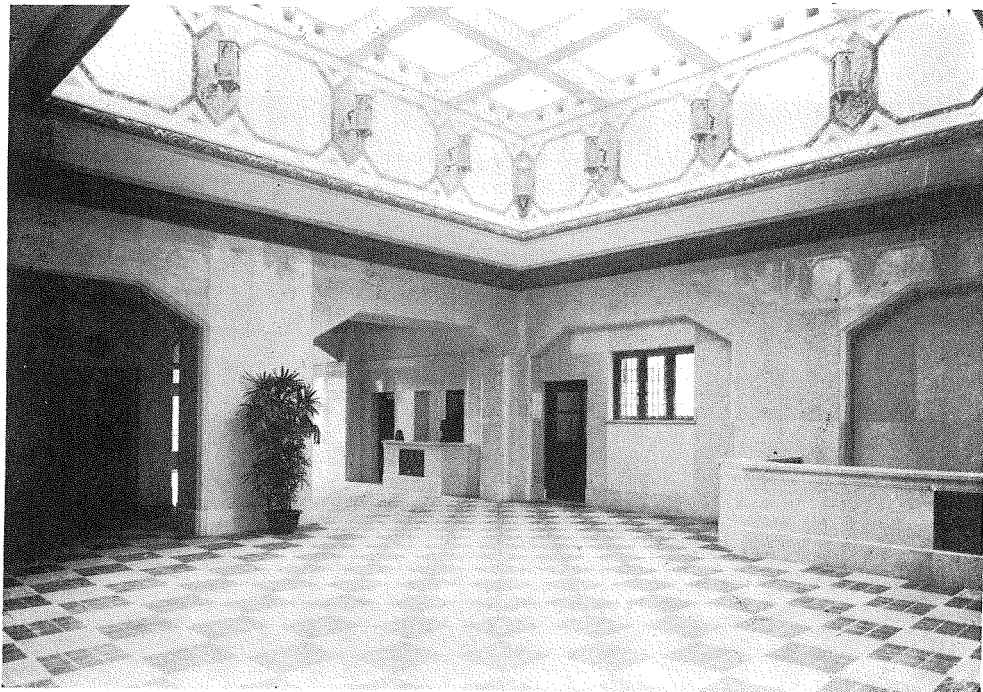

(4) 八重州ビル一階大廣間

(4) A hall at the first floor.

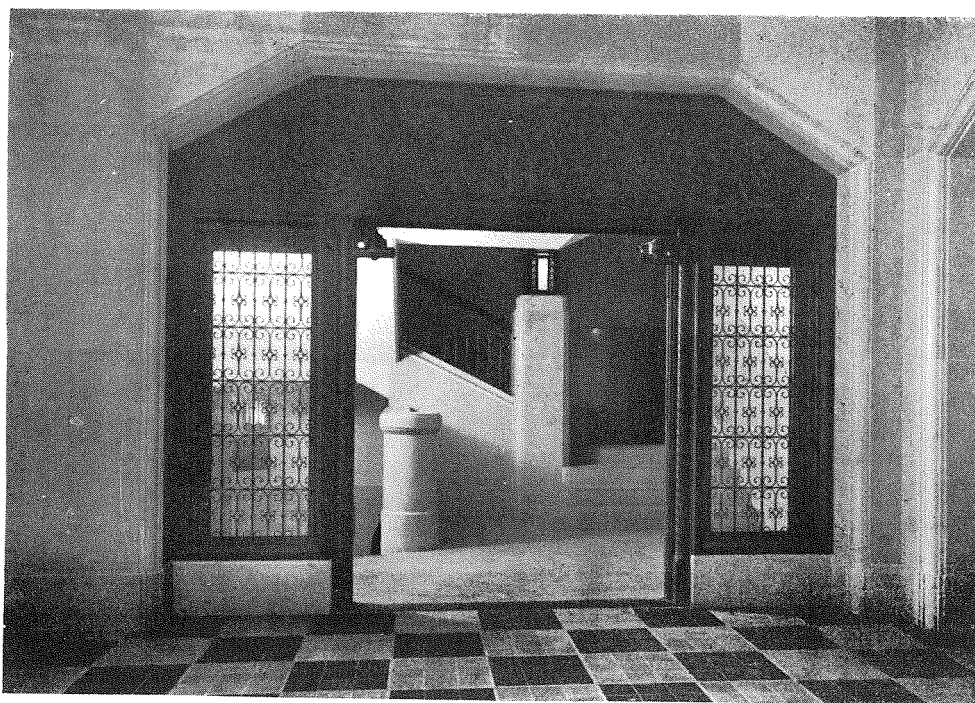

(5) 同 一階、階段出入口

(5) A stair-way at the first floor.

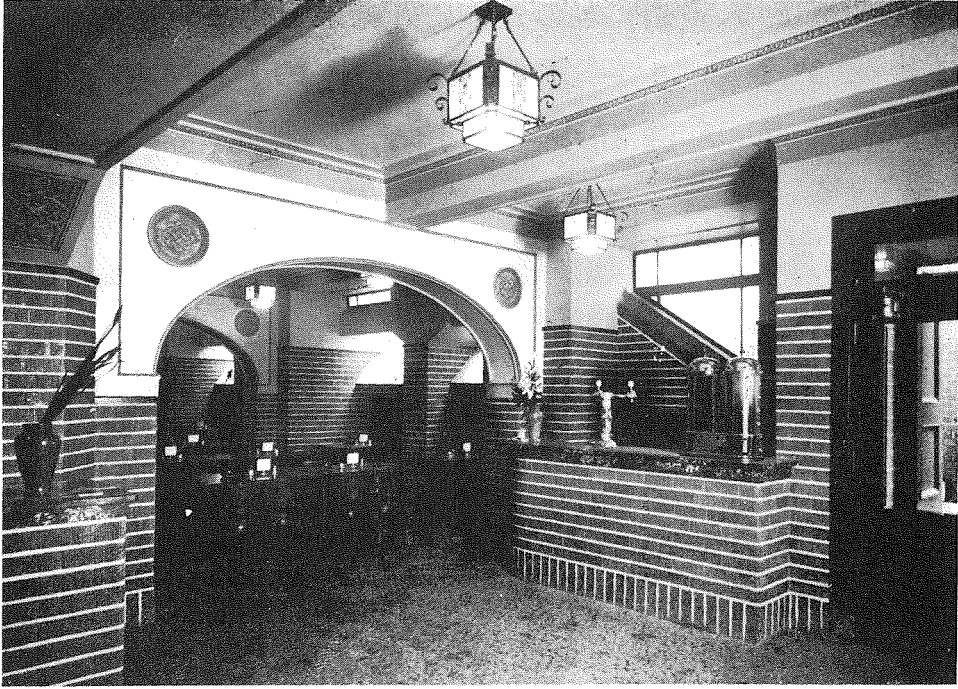

(6) 八重州ビル地階食堂

(6) A dining room at the basement floor.



(7) 同 地階、理髮室

(7) A barber shop at the basement floor.