

# Ohio County Profiles

Prepared by the Office of Strategic Research



OHIO DEPARTMENT OF DEVELOPMENT

## Harrison County

**Established:** Act - February 1, 1813  
**2004 Population:** 15,938  
**Land Area:** 403.6 square miles  
**County Seat:** Cadiz Village  
**Named for:** William Henry Harrison, Ninth U.S. President



### Taxes

Taxable value of real property	\$171,239,610
Residential	\$99,575,110
Agriculture	\$43,877,180
Industrial	\$8,931,090
Commercial	\$16,213,820
Mineral	\$2,642,410
Ohio income tax liability	\$5,302,857
Average per return	\$786.54

### Land Cover

	Acres
Total	262,985.6
Urban (open impervious surfaces)	627.3
Agriculture/Open Urban Areas	96,938.1
Shrub/Scrub	4,527.0
Wooded	153,093.4
Open Water	4,743.3
Non-forested Wetlands	2,065.3
Barren	991.2

### Largest Areas Census 2000 Estimate 2004

Cadiz village	3,308	3,385
Hopedale village	984	990
Green twp UB	914	924
North twp UB	853	847
Monroe twp UB	827	824
Jewett village	784	792
Rumley twp UB	791	786
Scio village	799	785
German twp	767	758
Short Creek twp UB	614	609

UB: Unincorporated Balance

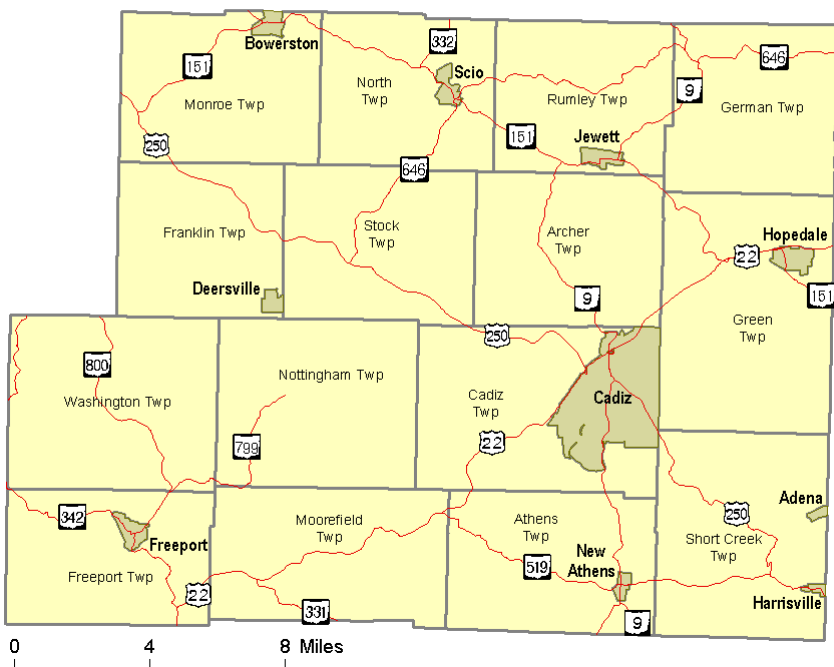

### Total Population

Census	1900	20,486	Estimated		
1800	1910	19,076	2001	15,794	
1810	1920	19,625	2002	15,890	
1820	14,345	1930	18,844	2003	15,995
1830	20,916	1940	20,313	2004	15,938
1840	20,099	1950	19,054		
1850	20,157	1960	17,995		
1860	19,110	1970	17,013		
1870	18,682	1980	18,152	Projected	
1880	20,456	1990	16,085	2010	15,709
1890	20,830	2000	15,856	2020	15,677
				2030	15,460

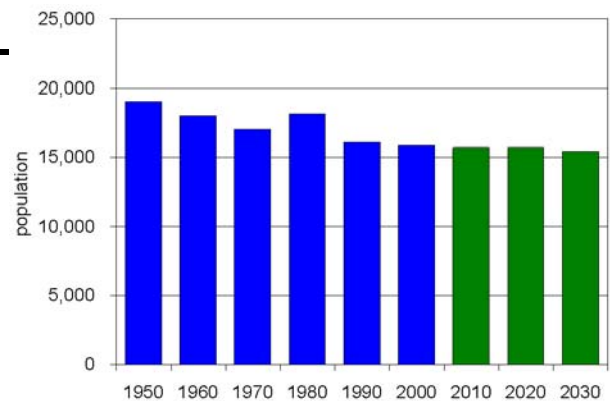

# Ohio County Profiles

# Harrison County

Population by Race	Number	Percent
Total Population	15,856	100.0%
White	15,320	96.6%
African-American	316	2.0%
Native American	15	0.1%
Asian	0	0.0%
Pacific Islander	0	0.0%
Other	16	0.1%
Two or More Races	189	1.2%
Hispanic (may be of any race)	38	0.2%
<b>Total Minority</b>	<b>560</b>	<b>3.5%</b>

Educational Attainment	Number	Percent
Persons 25 years and over	11,097	100.0%
No high school diploma	2,266	20.4%
High school graduate	5,509	49.6%
Some college, no degree	1,620	14.6%
Associate degree	698	6.3%
Bachelor's degree	671	6.0%
Master's degree or higher	333	3.0%

Family Type by Employment Status	Number	Percent
Total Families	4,521	100.0%
Married couple, husband and wife in labor force	1,650	36.5%
Married couple, husband in labor force, wife not	1,054	23.3%
Married couple, wife in labor force, husband not	282	6.2%
Married couple, husband and wife not in labor force	869	19.2%
Male householder, in labor force	129	2.9%
Male householder, not in labor force	67	1.5%
Female householder, in labor force	286	6.3%
Female householder, not in labor force	184	4.1%

Household Income in 1999	Number	Percent
Total Households	6,404	100.0%
Less than \$10,000	750	11.7%
\$10,000 to \$19,999	1,248	19.5%
\$20,000 to \$29,999	1,166	18.2%
\$30,000 to \$39,999	899	14.0%
\$40,000 to \$49,999	823	12.9%
\$50,000 to \$59,999	485	7.6%
\$60,000 to \$74,999	450	7.0%
\$75,000 to \$99,999	320	5.0%
\$100,000 to \$149,999	139	2.2%
\$150,000 to \$199,999	55	0.9%
\$200,000 or more	69	1.1%
<b>Median household income</b>	<b>\$30,318</b>	

Population by Age	Number	Percent
Total Population	15,856	100.0%
Under 6 years	1,071	6.8%
6 to 17 years	2,577	16.3%
18 to 24 years	1,111	7.0%
25 to 44 years	4,147	26.2%
45 to 64 years	4,142	26.1%
65 years and more	2,808	17.7%
<b>Median Age</b>	<b>41.1</b>	

Family Type by Presence of Own Children Under 18	Number	Percent
Total Families	4,521	100.0%
Married-couple families with own children	1,513	33.5%
Male householder, no wife present, with own children	105	2.3%
Female householder, no husband present, with own children	260	5.8%
Families with no own children	2,643	58.5%

Poverty Status in 1999 of Families By Family Type by Presence Of Related Children	Number	Percent
Total Families	4,521	100.0%
Family income above poverty level	4,024	89.0%
Family income below poverty level	497	11.0%
Married couple, with related children	152	30.6%
Male householder, no wife present, with related children	30	6.0%
Female householder, no husband present, with related children	128	25.8%
Families with no related children	187	37.6%

Ratio of Income in 1999 To Poverty Level	Number	Percent
Population for whom poverty status is determined	15,551	100.0%
Below 50% of poverty level	708	4.6%
50% to 99% of poverty level	1,361	8.8%
100% to 149% of poverty level	1,800	11.6%
150% to 199% of poverty level	1,903	12.2%
200% of poverty level or more	9,779	62.9%

Residence in 1995	Number	Percent
Population 5 years and over	14,927	100.0%
Same house in 1995	10,074	67.5%
Different house, same county	2,521	16.9%
Different county, same state	1,620	10.9%
Different state	642	4.3%
Puerto Rico or U.S. islands	0	0.0%
Foreign country	70	0.5%

# Ohio County Profiles

# Harrison County

Travel Time To Work	Number	Percent
Workers 16 years and over	6,585	100.0%
Less than 15 minutes	1,840	27.9%
15 to 29 minutes	1,773	26.9%
30 to 44 minutes	1,391	21.1%
45 to 59 minutes	689	10.5%
60 minutes or more	682	10.4%
Worked at home	210	3.2%
<b>Mean travel time</b>	<b>28.8 minutes</b>	

Housing Units	Number	Percent
Total housing units	7,680	100.0%
Occupied housing units	6,398	83.3%
Owner occupied	4,957	64.5%
Renter occupied	1,441	18.8%
Vacant housing units	1,282	16.7%

Year Structure Built	Number	Percent
Total housing units	7,680	100.0%
Built 1995 to March 2000	555	7.2%
Built 1990 to 1994	305	4.0%
Built 1980 to 1989	818	10.7%
Built 1970 to 1979	1,175	15.3%
Built 1960 to 1969	826	10.8%
Built 1950 to 1959	817	10.6%
Built 1940 to 1949	563	7.3%
Built 1939 or earlier	2,621	34.1%
<b>Median year built</b>	<b>1958</b>	

Value for Specified Owner-Occupied Housing Units	Number	Percent
Specified owner-occupied housing units	3,312	100.0%
Less than \$20,000	193	5.8%
\$20,000 to \$39,999	614	18.5%
\$40,000 to \$59,999	918	27.7%
\$60,000 to \$79,999	713	21.5%
\$80,000 to \$99,999	412	12.4%
\$100,000 to \$124,999	186	5.6%
\$125,000 to \$149,999	131	4.0%
\$150,000 to \$199,999	92	2.8%
\$200,000 to \$249,999	15	0.5%
\$250,000 to \$499,999	38	1.1%
\$500,000 to \$999,999	0	0.0%
\$1,000,000 or more	0	0.0%
<b>Median value</b>	<b>\$58,400</b>	

House Heating Fuel	Number	Percent
Occupied housing units	6,398	100.0%
Utility gas	2,514	39.3%
Bottled, tank or LP gas	964	15.1%
Electricity	1,076	16.8%
Fuel oil, kerosene, etc	1,404	21.9%
Coal, coke or wood	404	6.3%
Solar energy or other fuel	30	0.5%
No fuel used	6	0.1%

Gross Rent	Number	Percent
Specified renter-occupied housing units	1,312	100.0%
Less than \$100	9	0.7%
\$100 to \$199	148	11.3%
\$200 to \$299	155	11.8%
\$300 to \$399	302	23.0%
\$400 to \$499	306	23.3%
\$500 to \$599	130	9.9%
\$600 to \$699	35	2.7%
\$700 to \$799	11	0.8%
\$800 to \$899	16	1.2%
\$900 to \$999	4	0.3%
\$1,000 to \$1,499	9	0.7%
\$1,500 or more	5	0.4%
No cash rent	182	13.9%
<b>Median gross rent</b>	<b>\$385</b>	
Median gross rent as a percentage of household income in 1999	25.5	

Selected Monthly Owner Costs for Specified Owner-Occupied Housing Units	Number	Percent
Specified owner-occupied housing units with a mortgage	1,738	100.0%
Less than \$400	168	9.7%
\$400 to \$599	644	37.1%
\$600 to \$799	465	26.8%
\$800 to \$999	283	16.3%
\$1,000 to \$1,249	113	6.5%
\$1,250 to \$1,499	38	2.2%
\$1,500 to \$1,999	9	0.5%
\$2,000 to \$2,999	18	1.0%
\$3,000 or more	0	0.0%
<b>Median monthly owners cost</b>	<b>\$624</b>	
Median monthly owners cost as a percentage of household income	18.6	

Vital Statistics	Number	Rate
Births / rate per 1,000 population	184	11.6
Teen births / rate per 1,000 females 15-19	21	45.5
Deaths / rate per 1,000 population	219	13.8
Marriages / rate per 1,000 population	120	7.6
Divorces / rate per 1,000 population	82	5.2

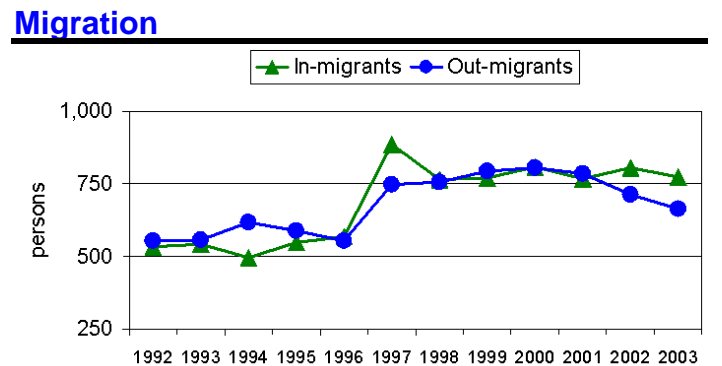

# Ohio County Profiles

# Harrison County

## Agriculture

Land in farms (acres)	128,000
Number of farms	450
Average size (acres)	284
Total cash receipts	\$12,382,000
Per farm	\$27,516

## Education

Public schools	9
Students (Average Daily Membership)	2,572
Teachers (Full Time Equivalent)	179.0
Student-teacher ratio	14.4
Expenditures per student	\$7,590
Graduation rate	93.2
Non-public schools	0
Students	0
4-year public universities	0
Branches	0
2-year public colleges	0
Private universities and colleges	0
Public libraries	2
Branch libraries	2

## Transportation

Registered motor vehicles	20,817
Passenger cars	11,640
Noncommercial trucks	5,124
Total license revenue	\$567,750.46
Interstate highway miles	0.00
Turnpike miles	0.00
U.S. highway miles	55.23
State highway miles	110.45
Commercial airports	1

## Voting

Number of precincts	24
Number of registered voters	11,475
Voted in 2004 election	8,312
Percent turnout	72.4%

## Health Care

Physicians (MDs DOs)	6
Registered hospitals	1
Number of beds	48
Licensed nursing homes	3
Number of beds	206
Licensed residential care	0
Number of beds	0

## State Parks, Forests, Nature Preserves, And Wildlife Areas

Facilities	3
Acreage	4,722.88

## Communications

Television stations	0
Radio stations	0
Daily newspapers	0
Circulation	0

## Crime

Total crimes reported in Uniform Crime Report	253
---	-----

## Finance

FDIC insured financial institutions (HQs)	1
Assets	\$13,253,000
Branch offices	7
Institutions represented	6

## Transfer Payments

Total transfer payments	\$91,825,000
Payments to individuals	\$87,927,000
Retirement and disability	\$38,600,000
Medical payments	\$36,747,000
Income maintenance (Supplemental SSI, family assistance, food stamps, etc)	\$7,504,000
Unemployment benefits	\$2,792,000
Veterans benefits	\$2,155,000
Federal education and training assistance	\$74,000
Other payments to individuals	\$55,000
Total personal income	\$355,378,000
Dependency ratio	25.8%

## Federal Expenditures

Direct expenditures or obligations	\$95,957,774
Retirement and disability	\$46,061,839
Other direct payments	\$22,214,980
Grant awards	\$21,550,203
Highway planning and construction	\$3,832,708
Temporary assistance to needy families	\$1,453,747
Medical assistance program	\$10,267,637
Procurement contract awards	\$1,949,698
Dept. of Defense	\$1,024,051
Salary and wages	\$4,181,054
Dept. of Defense	\$438,000
Other federal assistance	\$4,822,804
Direct loans	\$561,285
Guaranteed loans	\$2,126,447
Insurance	\$2,135,072

## Per Capita Personal Income

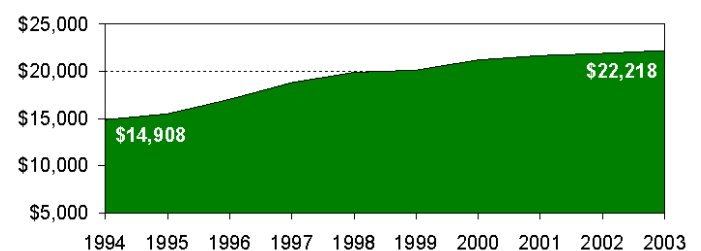

# Ohio County Profiles

# Harrison County

<b>Civilian Labor Force</b>	<b>2000</b>	<b>2001</b>	<b>2002</b>	<b>2003</b>	<b>2004</b>
Civilian labor force	7,200	7,300	7,400	7,400	7,400
Employed	6,800	7,000	6,900	6,800	6,900
Unemployed	400	400	500	600	500
Unemployment rate	5.1	4.8	6.8	7.5	7.0

## Employment and Wages by Sector

<b>NAICS Industrial Sector</b>	<b>Average Annual Employment</b>		<b>Total Wages (in thousands of dollars)</b>	
	<b>2002</b>	<b>2003</b>	<b>2002</b>	<b>2003</b>
Total covered under Ohio UC Law	3,848	3,685	\$92,690	\$92,477
Private Sector	2,974	2,827	\$73,844	\$72,557
Agriculture, forestry, fishing and hunting	45	41	\$883	\$748
Mining	328	307	\$17,514	\$18,172
Utilities	-1	-1	\$0	\$0
Construction	120	134	\$2,227	\$2,489
Manufacturing	707	612	\$20,312	\$18,858
Wholesale trade	157	131	\$5,424	\$4,658
Retail trade	330	297	\$5,137	\$4,747
Transportation and warehousing	-1	-1	\$0	\$0
Information	21	23	\$710	\$783
Finance and insurance	50	49	\$949	\$1,015
Real estate and rental and leasing	72	71	\$1,255	\$1,222
Professional and technical services	48	59	\$1,038	\$1,212
Management of companies and enterprises	-1	-1	\$0	\$0
Administrative and waste services	-1	-1	\$0	\$0
Educational services	-1	-1	\$0	\$0
Health care and social assistance	-1	-1	\$0	\$0
Arts, entertainment, and recreation	63	63	\$729	\$677
Accommodation and food services	210	204	\$1,185	\$1,180
Other services, except public administration	96	61	\$1,249	\$869
State and Local Government	874	858	\$18,846	\$19,920
State government	30	29	\$1,092	\$1,196
Local government	844	829	\$17,754	\$18,724
Federal Government	67	68	\$2,245	\$2,266

-1 or \$0 indicates suppression for confidentiality

## Major Employers

CamOhio LLC	Mining
Carriage Inn of Cadiz	Service
Consolidated Coal Co	Mining
Freeport Press Inc	Mfg
Harrison Community Hospital	Service
Harrison County Government	Gov't
Harrison Hills City Bd of Ed	Gov't
McDonough Corp/L J Smith	Mfg
Saint-Gobain/Bayform	Mfg

## Starting and

<b>Active Businesses</b>	<b>2000</b>	<b>2001</b>	<b>2002</b>	<b>2003</b>	<b>2004</b>
Business starts	40	42	41	40	30
Active businesses	365	376	383	390	372

## Residential Construction

	<b>2000</b>	<b>2001</b>	<b>2002</b>	<b>2003</b>	<b>2004</b>
Total units	0	0	1	3	3
Total valuation (000)	\$0	\$0	\$300	\$665	\$900
Total single-unit bldgs	0	0	1	3	3
Average cost per unit	\$0	\$0	\$300,000	\$221,667	\$300,000
Total multi-unit bldg units	0	0	0	0	0
Average cost per unit	\$0	\$0	\$0	\$0	\$0

## Percent of Persons 25 and Older With a Bachelor's Degree or Greater 2000

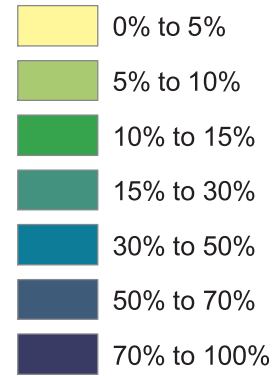
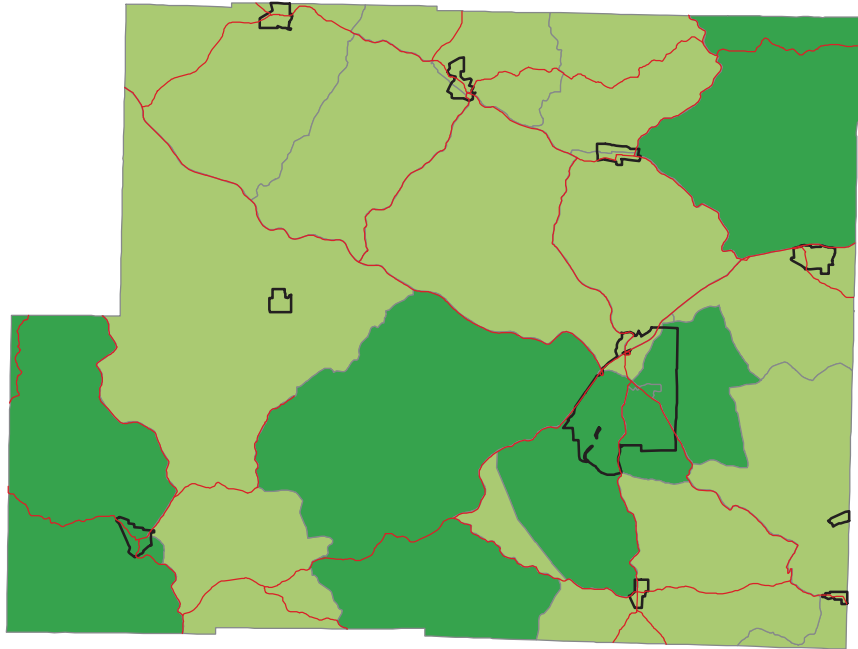

Ohio -- 21.1%  
Harrison -- 9.1%

Source: Summary File 3, Census of Population and Housing, U.S. Bureau of the Census, 2000.

## Percent of Persons Living In Poverty 2000

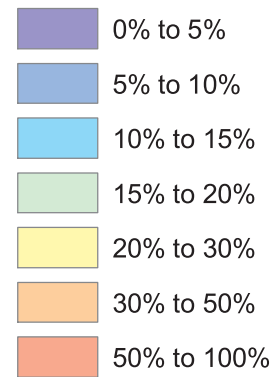
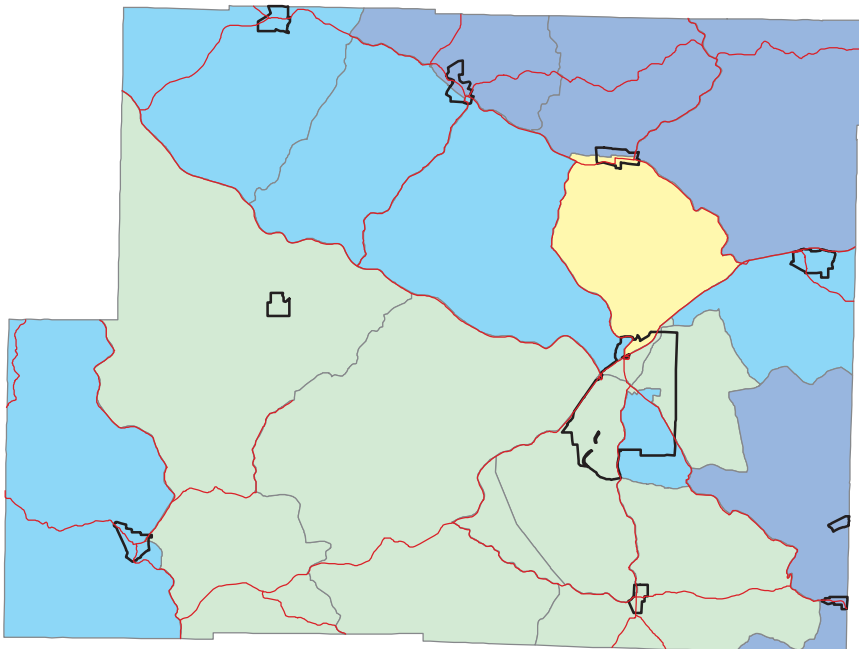

Ohio -- 10.6%  
Harrison -- 13.3%

Calculation based on population for whom poverty status is determined.

Source: Summary File 3, Census of Population and Housing, U.S. Bureau of the Census, 2000.